

# CHAPTER 3

## Project Recommendations



## Project Recommendations

The following pages detail the project and route recommendations that were identified using the prioritization criteria outlined in the **Project Approach** section. As noted previously, these projects were put into three tiers to promote flexibility in how and when the projects should be implemented. With multiple agencies and partners able and willing to fund parts of this bicycle and pedestrian network, the tiering system gives these agencies the flexibility to select projects most appropriate for them. Major Projects and Neighborhood Network projects were analyzed separately, and thus are presented separately in this section. There is no specific order in which the routes or projects should be prioritized within the tiers. To ensure that the Network is implemented to maximize overall connectivity, it is recommended that Tier I projects be completed first, followed by Tier II, and finally, Tier III.

These project pages provide information on the proposed projects and routes including project details, length of the project, proposed improvements, special considerations, next steps, and planning level cost estimates. This information is intended to provide an outline for each project, and give the implementing agency sufficient information to move forward into the next phase towards completion. Examples of the project pages with further descriptions of each section of information are shown in **Figure 15 and 16**.

For all identified major projects, the next step includes a feasibility study, which will be necessary to move from project identification towards implementation. A feasibility study is a preliminary technical assessment of the practicality of the proposed route or project. Feasibility studies often include site reconnaissance, desktop environmental assessment, right-of-way evaluation, and the development of alternatives. A feasibility study determines the extent of the Project Development and Environmental (PD&E) study that will be necessary for the project as it moves towards implementation. It is during the PD&E phase that stakeholder and public outreach will occur.

Next steps for neighborhood network routes will require outreach to surrounding neighborhoods, and coordination with Leon County Public Works, City of Tallahassee Underground Utilities, Tallahassee-Leon County Planning Department, the City of Tallahassee, and/or Leon County. In creating additional traffic calming strategies, Tallahassee and Leon County have a specific procedure for implementation. This procedure should be considered and/or modified in the implementation of the neighborhood network.

Additionally, each project or route is associated with facility improvements. The following graphics details each type of facility that is proposed in this Plan.



*Sharrows in Downtown Tallahassee*

### Trail

Paved trail or multi-use path adjacent to the roadway but separated by a landscape buffer.



### Two-way Cycle Track

A physically separated cycle track that allows bi-directional bicycle traffic on one side of the road. (NACTO)



### Separated Bike Lane

A bike lane on the roadway with physical vertical barriers/delineators separating motorists from cyclists.



### Buffered Bike Lane

A bike lane on the roadway with pavement markings and additional width separating motorists and cyclists.



### Designated Bike Lane

A standard bike lane with markings and signage.



### Sharrow

Pavement markings indicating the cyclist's right to utilize the entire roadway.





# Major Project Name

Project Limits

**Project/Route Map of project area including information on surrounding area such as other neighborhood network routes, minor projects, and major projects, existing bicycle facilities, parks and recreation space, as well as schools.**

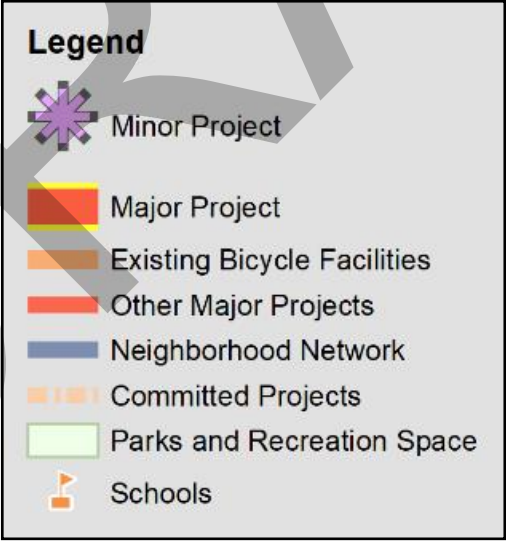

Figure 15. Major Project Page Example

Tier (I, II, or III)

Major Project Name

**Project Description**

**Project Details**

Project Length:

Next Steps:

Proposed Improvements:

Special Considerations:

**Project Costs**

Feasibility Study Cost Estimate:

Planning Level Construction Costs Estimate Range (with 20% contingency)

**Planning Consistency**

Is this project consistent with other plans in Tallahassee and Leon County?

Goal Satisfaction



SAFETY



MULTIMODAL



EQUITY



CONNECTIVITY



HEALTH



# Neighborhood Network Route Name

**Project/Route Map of project area including information on surrounding area such as other neighborhood network routes, minor projects, and major projects, existing bicycle facilities, parks and recreation space, as well as schools.**

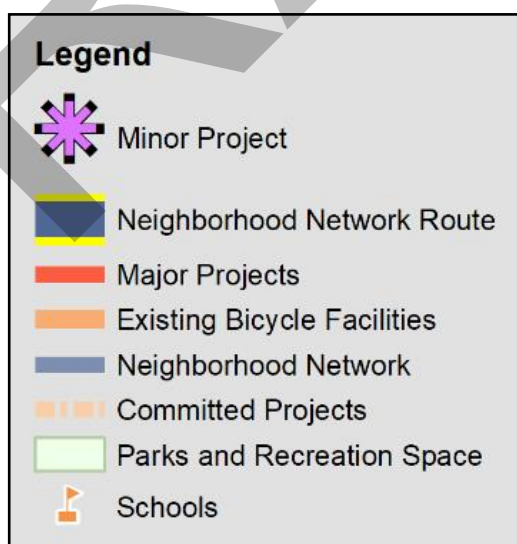

*Figure 16. Neighborhood Network Page Example*

## Tier (I, II, or III) and Route Name

### Project Route/Limits

#### Route Description

Associated Minor Projects

#### Route Details

Project Length:

#### Route Costs

## Goal Satisfaction



SAFETY



MULTIMODAL



EQUITY



CONNECTIVITY



HEALTH



The following tables (**Figure 17, 18, 19, and 20**) show the breakdown of the routes within the tiering system. Maps of the entire recommended bicycle network, major projects, and neighborhood network are shown in **Figures 21, 22, and 23**. These projects will be described in further detail in the following Project Pages. Cost estimates and ranges are available on the project pages, but are shown in further detail in **Appendix C**



*Lafayette Park in Midtown, Tallahassee*

Figure 17. Neighborhood Network Projects—Tier 1

Route	Street Name	Focus Area	Tier
2E	W. Call St., Chapel Dr.	Downtown/ Universities	1
2B	M L King Jr. Blvd., All Saints St., Railroad Ave., W. Brevard St.	Downtown/ Universities	1
2D	W. Georgia St., N. Duval St., N., Bronough St., N. Macomb St.	Downtown/ Universities	1
3F	S. Meridian Rd., W. Pershing St., E. Pershing St., S. Bronough St., Jakes and Patterson St., E. Jennings St., Broome St., Laura Lee Ave, Coble Drive, Harwood St.	FAMU/ Southside	1
5G	W. 7th Ave., Ford St., Central St., Jackson St., Branch St., W. 6th Ave., Branch St., W. 10th Ave.	Midtown	1
2A	Dent St., Calloway St., Wadsworth St., Preston St., Dean St., Charlotte St., Dover St., Pope St., Birmingham St., Dewey St., W. Brevard St., Old Bainbridge Rd.	Downtown/ Universities	1
3E	Disston St., Kissimmee St., Gamble St., Taylor St., Wahnish Way, S. MLK Jr. Blvd., Palmetto St., Pasco St., Saxon St., Floral St., Keith St., Taylor St., Osceola St.	FAMU/ Southside	1
2H	Bellevue Way, Murat St., Hendry St., Hayden Rd., Bank of America Cut-through	Downtown/ Universities	1
2J	W. St Augustine St, Chieftan Way, Champions Way, S. Macomb St.	Downtown/ Universities	1
5F	5th Ave., N. Adams St., W. 4th Ave.	Midtown	1
1C	E. Indianhead Dr., Maple Dr., Toochin Nene, Apakin Nene, W. Indianhead Dr., Hokolin Nene, Chowkeebin Nene, Apakin Nene, Chocksacka Nene, Jim Lee Rd., E. Lafayette St.	Apalachee Parkway	1
2F	S. Adams St., S. Duval St., W. Jefferson St., E. 1st Ave., E. Brevard St.	Downtown/ Universities	1
5C	Beard St., Cherry St., Crestview Ave.	Midtown	1
5E	Williams St., Cherry St., N. Meridian St., McDaniel St., Lafayette Park Access	Midtown	1
1A	Seminole Dr., Santa Rosa Dr., Old Fort Rd., Limbo Ln., Country Club Dr., Circle Dr., Myers Park Dr., E. Magnolia Dr.	Apalachee Parkway	1
3D	Eisenhower St., Yulee St., Plant St., Rankin Ave., Tyson Rd., Dale Dr., Lakeview Dr., Museum Rd.	FAMU/ Southside	1
5B	Betton Rd., Mitchell Ave., Trescott Dr., Hickory Ave., Woodgate Way	Midtown	1
LC7	Fleischman Rd./Lonnie Rd./Dempsey Mayo Rd.	Leon County	1
4A	Shamrock St. (Minor Project)	Killlearn/ Northside	1
4B	Kerry Forest Pkwy, McLaughlin Dr., Velda Dairy Rd., Shannon Lakes	Killlearn/ Northside	1



Figure 18. Neighborhood Network Projects—Tier 2

Route	Street Name	Focus Area	Tier
3B	Paul Dirac Dr., Pottsdamer St., Flastacowo Rd.	FAMU/ Southside	2
2C	Greentree Ln., Arkansas St., Alabama St., Caliark St.	Downtown/ Universities	2
2L	Meridian St., E. Bloxham St., Cascades Trail	Downtown/ Universities	2
3A	S. Meridian St., Zillah St., Pontiac Dr., Gaile Ave., Lindgren Ave., Cornelia St., Omega Ave. E., Webster St., Kendall Dr., Shoreline Dr., Skylark Ave., Lakewood Dr., Orange Ave. E., E. Paul Russell Rd.	FAMU/ Southside	2
3H	Callen St., Gunn St., Walcott St., Coleman St.,	FAMU/ Southside	2
LC5	Gibbs Dr./Boone Blvd./Allen Rd.	Leon County	2
4E	Live Oak Plantation Rd., Lonnbladh Rd., Maclay Blvd. S., Fontaine Dr., Martin Hurst Rd., Market St., Piedmont Dr.	Killearn/ Northside	2
5H	8th Ave., N. Monroe St.	Midtown	2
1B	S. Gadsden St., Oakland Ave. E., Golf Terrace Dr.	Apalachee Parkway	2
1D	E. Call St., Oak St., Hays St.	Apalachee Parkway	2
5A	Glenview Dr., Dellwood Dr., N. Monroe St.	Midtown	2
2G	Lipona Rd., Crabapple Dr., Centennial Dr., Ocala Rd.	Downtown/ Universities	2
3G	Glynnwood Dr., Tanner Dr., Bragg Dr., Notre Dame St., Creek Rd., Wheatley Rd., Lennox Dr., Woodland St.	FAMU/ Southside	2
5D	Terrace St., Payne St., Hunter St., Terrace Hollow Ct., Whole Foods Parking Lot	Midtown	2
5I	Talafo St., Terrace St., E. Brevard St., E. Tennessee St.	Midtown	2
4D	Whitney Dr. E., Vassar Rd., Delaney, Limerick Dr.	Killearn/ Northside	2
LC2	Skyland Dr./Botany Dr.	Leon County	2
LC4	Crowder Rd	Leon County	2
2M	Century Park Dr.	Downtown/ Universities	2
LC1	Acadian Blvd.	Leon County	2

Figure 19. Neighborhood Network Projects—Tier 3

Route	Street Name	Focus Area	Tier
2K	Griffin St., Brewer St., Preston Ct.	Downtown/ Universities	3
2N	FAMU Way/Oakland Ave E.	Downtown/ Universities	3
5N	N. Bronough St., Fernando Dr., Desoto St., Cristobal Dr., Cortez St., Isabel Ct., Meridian Rd., Anderson St.	Midtown	3
LC3	Midyette Rd./Centerview Dr.	Leon County	3
4C	Cloverdale Dr., Deer Lane Dr., Audubon Dr., Woodley Rd.	Killearn/ Northside	3
LC6	Longfellow Rd.	Leon County	3
5M	E. Forest Dr., Florida Ave., Glendale Ct.	Midtown	3



Virginia Street near Downtown Tallahassee



Figure 20. Major Projects—All tiers

Street Name	Focus Area	Tier
Thomasville Rd.	Midtown	1
N. M L King Jr. Blvd.	Midtown	1
Jackson Bluff Rd.	Downtown/Universities	1
N. Woodward Ave.	Downtown/Universities	1
N. M L King Jr. Blvd.	Midtown	1
Ridge Rd.	FAMU/Southside	1
Apalachee Parkway	Leon County	1
Blair Stone Rd.	Apalachee Parkway	1
Thomasville Rd.	Killearn/Northside	1
Paul Russell	FAMU/Southside	1
Oak Ridge Rd.	Leon County	1
W. Tennessee St.	Downtown/Universities	1
Old St. Augustine Rd.	Apalachee Parkway	1
W. 4th Ave.	Midtown	1
Miccosukee Rd.	Midtown	1
Tram Rd.	Leon County	1
Old St. Augustine Rd.	Leon County	2
Roberts Ave.	FAMU/Southside	2
Fred George Rd.	Leon County	2
Metropolitan Blvd.	Killearn/Northside	2
Iamonia St.	FAMU/Southside	2
Sharer Rd.	Killearn/Northside	2
N. Meridian & Maclay Rd.	Killearn/Northside	2
Mabry St.	Downtown/Universities	2
US 90	Leon County	2
Timberlane Rd.	Killearn/Northside	2
Easterwood Dr.	Leon County	2
Old Bainbridge Rd.	Leon County	2
Natural Bridge Rd.	Leon County	3
Ox Bottom Rd.	Killearn/Northside	3
Paul Russell Rd.	Leon County	3
Olson Rd.	Killearn/Northside	3
Raymond Diehl	Killearn/Northside	3
Killarney Way	Killearn/Northside	3
Timberlane School Rd.	Killearn/Northside	3
Bradfordville Rd.	Killearn/Northside	3
Meridian Rd.	Killearn/Northside	3
Pedrick Rd.	Leon County	3
Meridian Rd.	Killearn/Northside	3
Riverwalk Trail	Leon County	3
Lakeshore Dr.	Killearn/Northside	3
Springdale Dr./Lexington Rd.	Killearn/Northside	3



*Designated bicycle lane on Orange Avenue, Tallahassee*

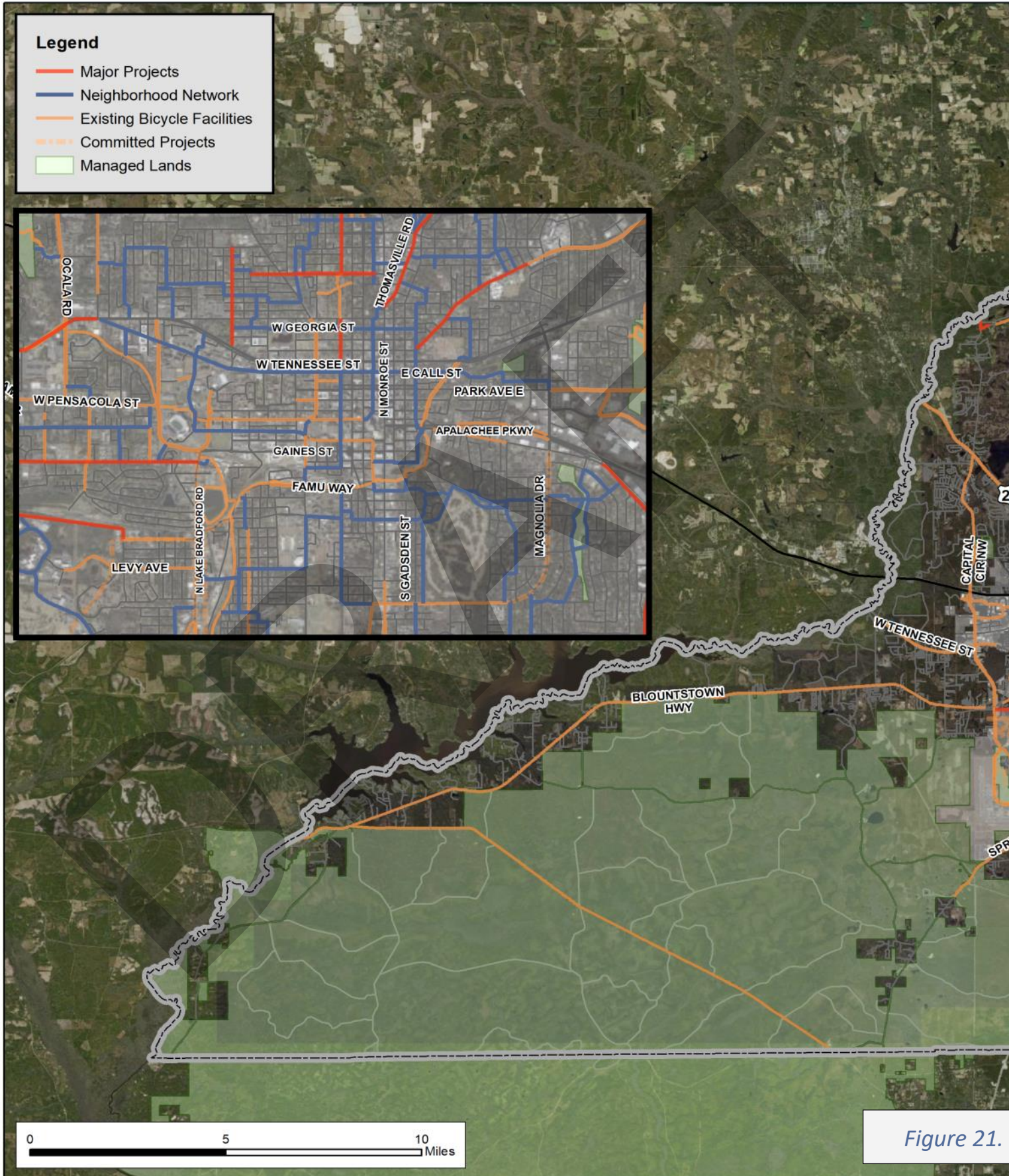
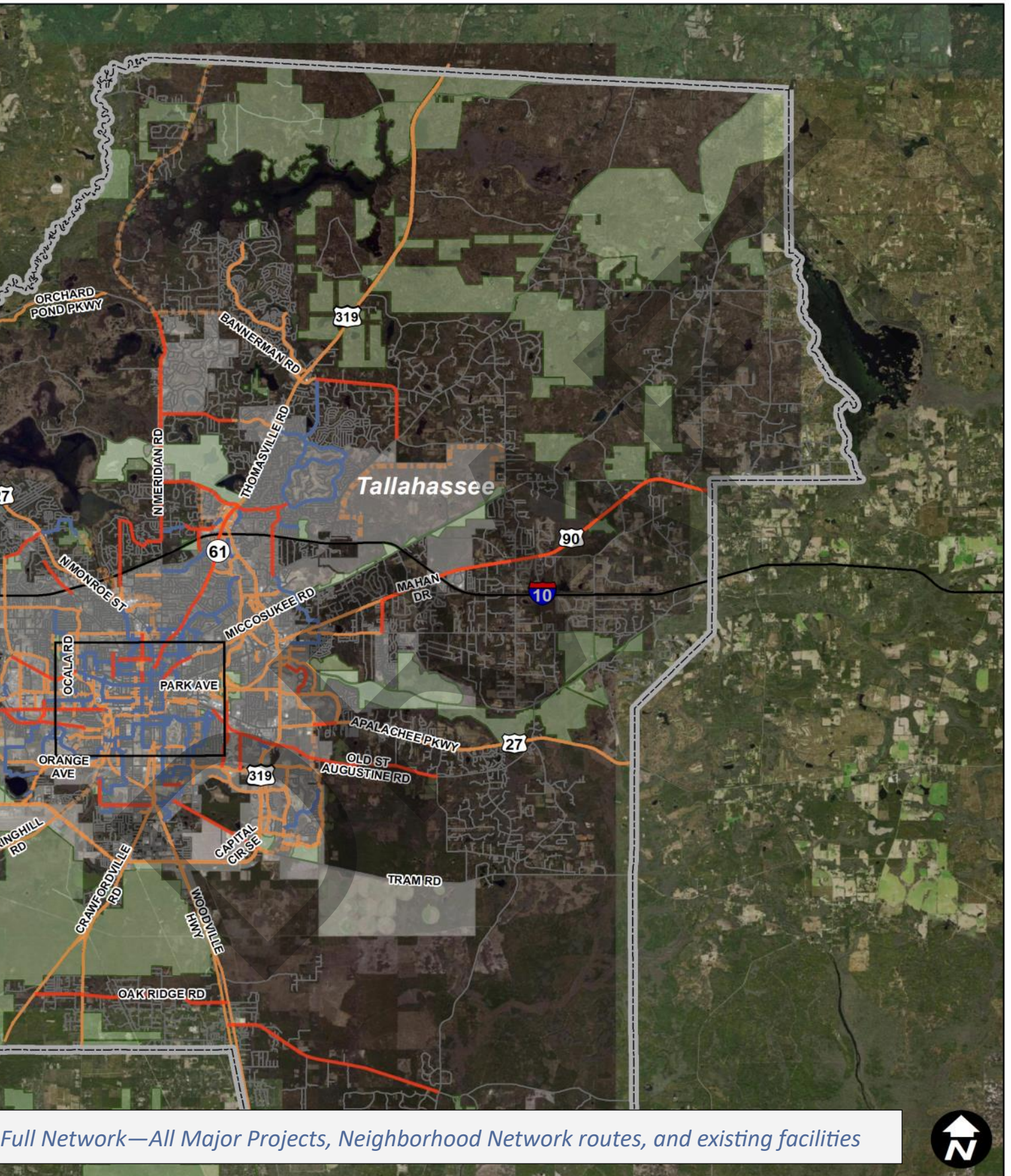
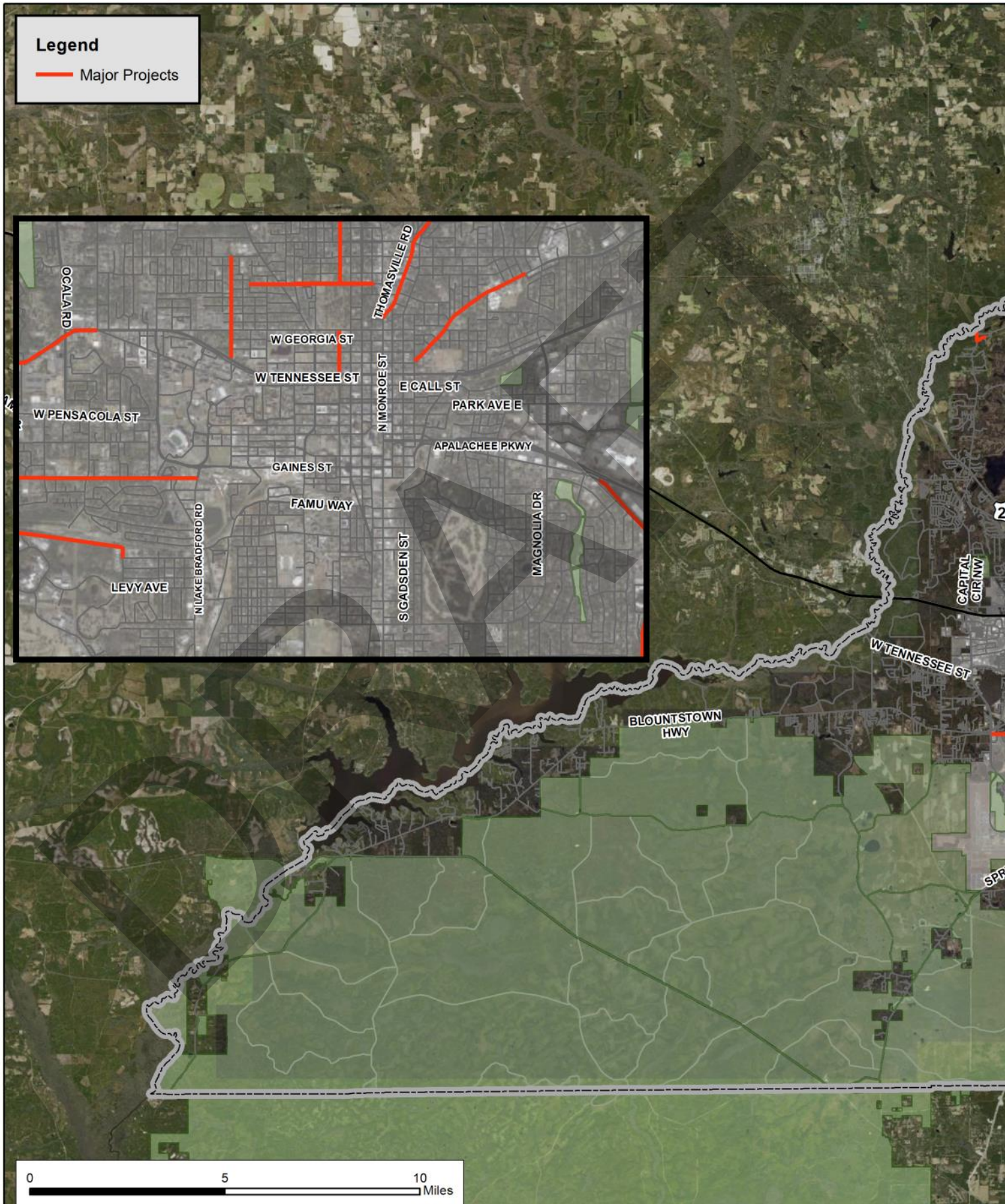

Figure 21.





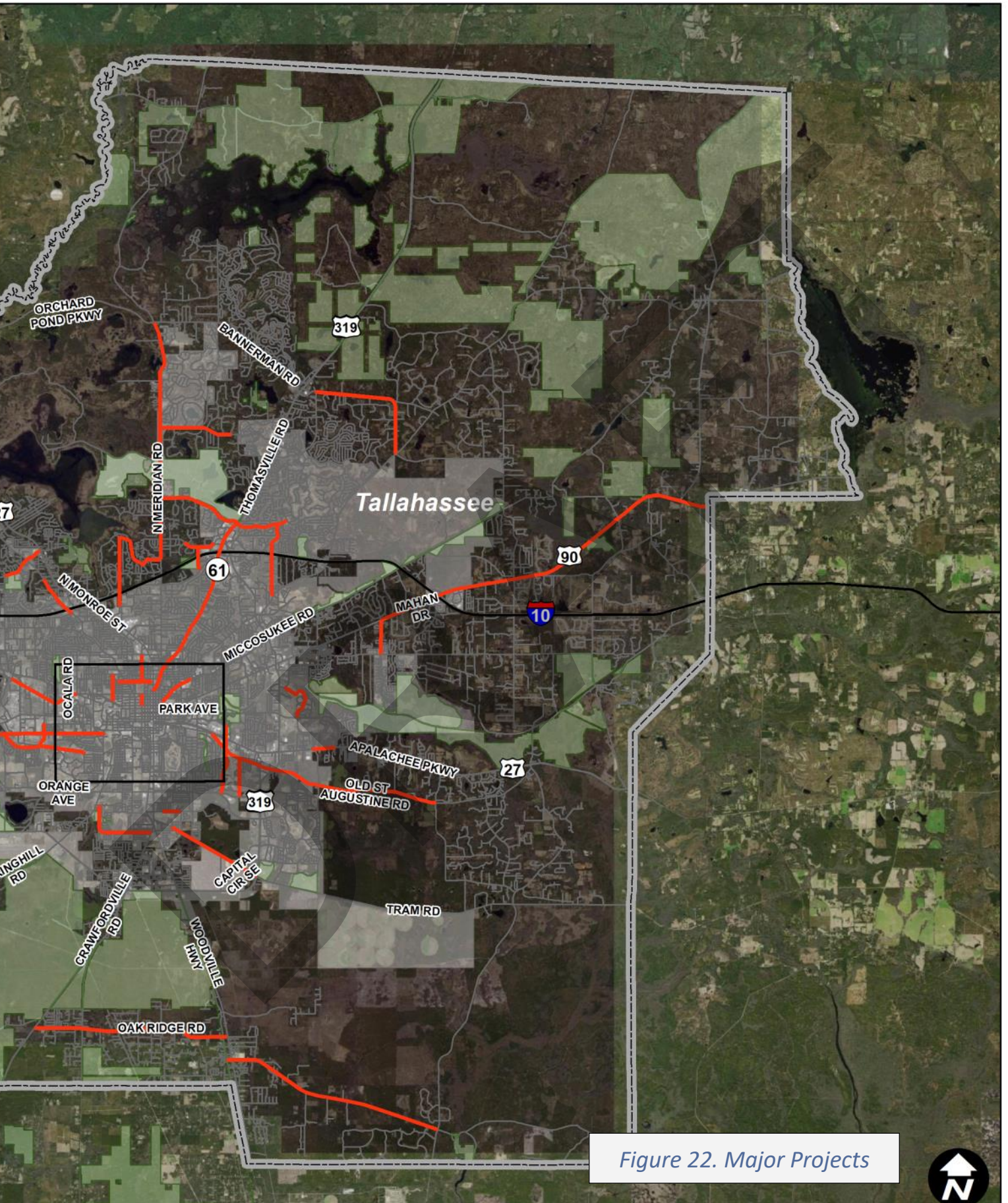
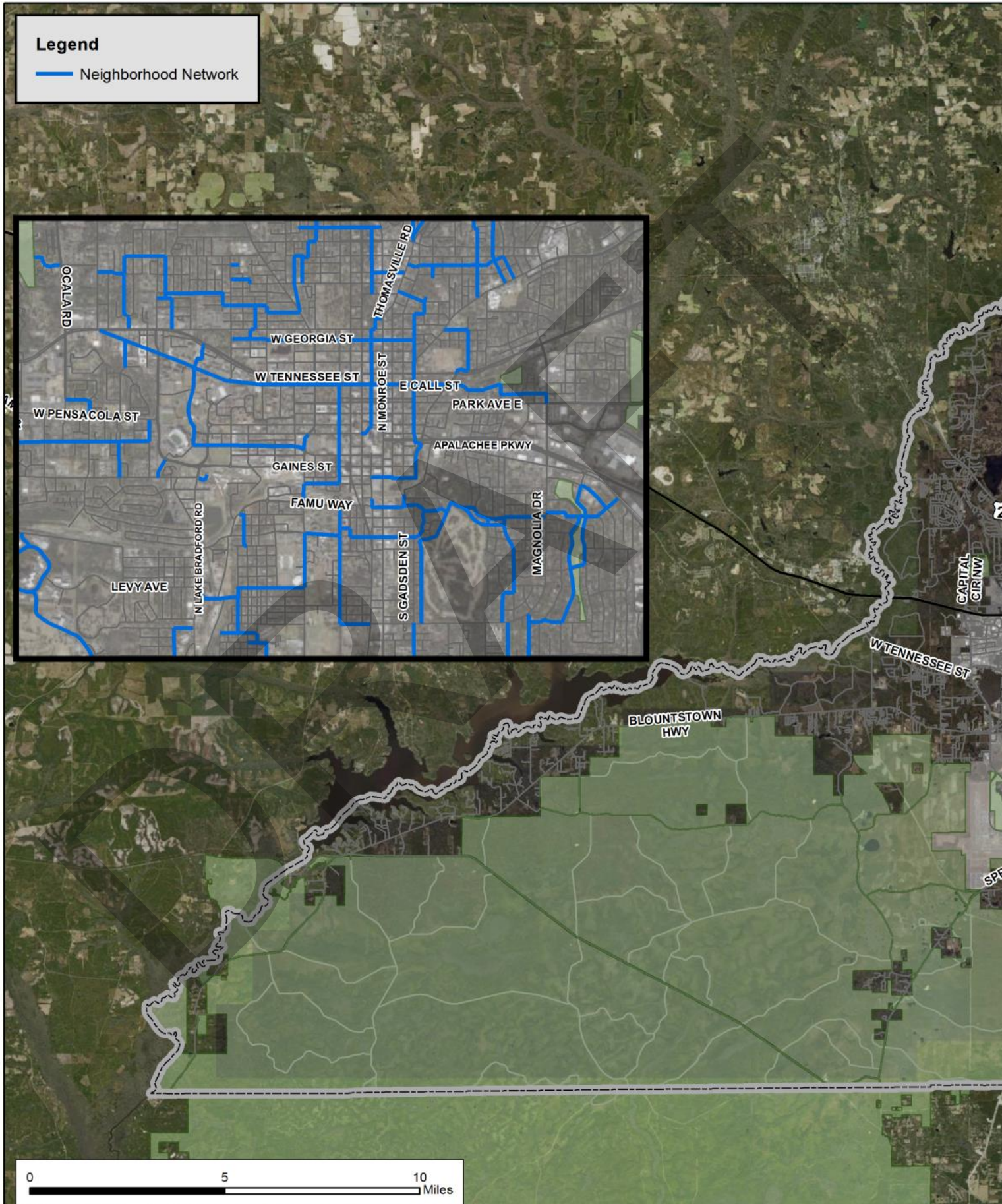

Figure 22. Major Projects





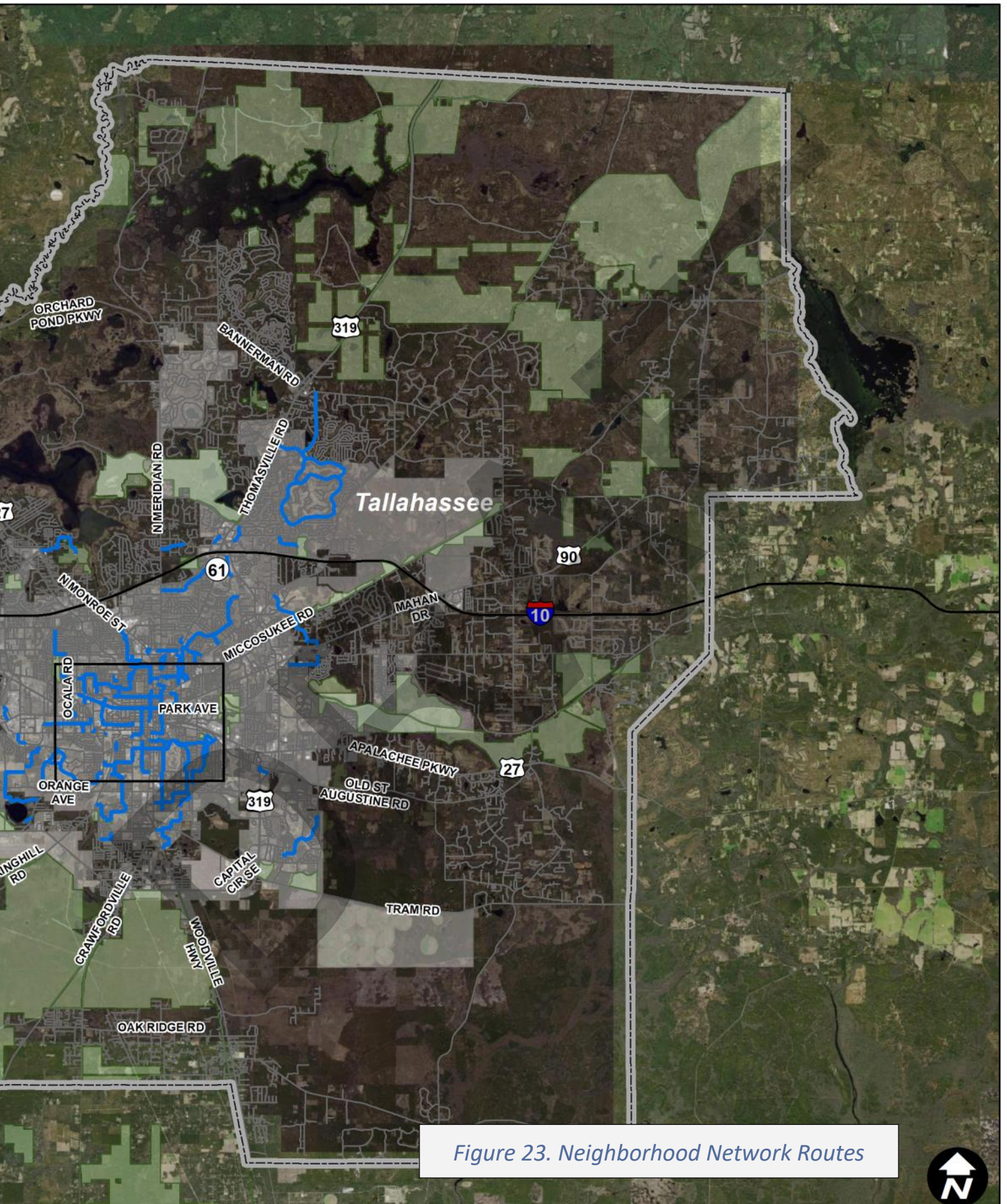

Figure 23. Neighborhood Network Routes

