Capital Region Transportation Planning Agency

Draft RMP Roadways Priority Project List

Fiscal Year 2022 - Fiscal Year 2026

Draft RMP Roadway Priority Project List															
Priority Rank	**RMP ID#**	**Project Name/Limits**	**FDOT WPI#**	**Programmed Funding**						**Project/Strategy**	**County**	**SIS**	**Length (miles)**	**Phase ** Funding**
1	1026	**Woodville Highway**[1]		Phase	2021	2022	2023	2024	2025	Widen to 4 lanes	Leon		2.1	*CST ($19.5M)* [4]
		(Capital Circle, SE to Gaile Ave.)	424009-4	-	-	-	-	-	-					*CST ($8.4M)* [4]
		(Gaile Ave. to Paul Russell Rd.)	424009-5	-	-	-	-	-	-					
2	1513	**Capital Circle, Southwest**[2]		Phase	2021	2022	2023	2024	2025	Widen to 6 lanes	Leon		2.34	FULLY FUNDED*
		(Crawfordville Rd. to Springhill Rd.)	219749-2											
				CST	-	-	-	-	$37 M					
3	308	**Crawfordville Road**		Phase	2021	2022	2023	2024	2025	Widen to 4 lanes	Wakulla		4.4	*ROW($33.4M)* [4] *CST*
		(Lost Creek Bridge to East Ivan Rd.)	220495-3	-	-	-	-	-	-					*($40.8M)* [4]
					-	-	-	-	-					
4	1540	**Crawfordville Road**		Phase	2021	2022	2023	2024	2025	Widen to 4 lanes	Wakulla		3.6	*ROW($30.8M)* [4] *CST*
		(N. of Alaska Way to Lost Creek Bridge)	220495-6	ROW	-	-	$2.6 M	-	-					*($49.1)* [4]
				-	-	-	-	-	-					
5	1554	**Orange Avenue**[2]		Phase	2021	2022	2023	2024	2025	Widen to 4 lanes	Leon		4.3	ROW
		(Springhill Road to Monroe St.)	437902-4	PE	-	$1.9 M	-	-	-					
		(Capital Circle, SW to Monroe St.)		-	-	-	-	-	-					
6	75	**Thomasville Road (Midtown Plan)**[3]		Phase	2021	2022	2023	2024	2025	Corridor Improvements	Leon		0.5	Design
		(Seventh Ave. to Monroe St.)	-	-	-	-	-	-	-					
7	138	**Mahan Drive and Capital Circle, NE**		Phase	2021	2022	2023	2024	2025	Intersection Improvements	Leon	Y	-	Feasibility Study
		(Intersection Improvements)	-	-	-	-	-	-	-					
8	1365	**Pensacola Street (West Side Student Corridor Gateway**[1]**)**		Phase	2021	2022	2023	2024	2025	Widen to 4 lanes	Leon		0.8	PD&E
			-	-	-	-	-	-	-					
		(Capital Circle, NW to Appleyard Dr.)		-	-	-	-	-	-					
9		**Crawfordville Road**		Phase	2021	2022	2023	2024	2025	Widen to 4 lanes	Leon			Design
		(LL Wallace Rd to beginning of 4-lane)	-	-	-	-	-	-	-				1.7	
		(Wakulla County Line to LL Wallace Rd.)		-	-	-	-	-	-				2.1	
10	383	**Lake Bradford Road/Springhill Road**[1]		Phase	2021	2022	2023	2024	2025	Corridor Improvements	Leon		3.8	Design
		(Capital Circle SW to Gaines St.)		-	-	-	-	-	-					

Capital Region Transportation Planning Agency

Draft RMP Roadways Priority Project List

Fiscal Year 2022 - Fiscal Year 2026

Priority Rank	RMP ID#	Project Name/Limits	FDOT WPI#	Programmed Funding						Project/Strategy	County	SIS	Length (miles)	Phase ** Funding
11	181	**Tharpe Street**[2] *(Capital Circle NW to Ocala Rd.)*		Phase	2021	2022	2023	2024	2025	Widen to 4 lanes	Leon		2.7	PD&E
				-	-	-	-	-	-					
12	75	**Thomasville Road (Midtown Plan)**[3] *(Bradford/Betton Rds. to Seventh Ave.)*	-	Phase	2021	2022	2023	2024	2025	Corridor Improvements	Leon		0.9	Design
				-	-	-	-	-	-					
13	179	**Bannerman Road**[2] *(Tekesta Dr. to Thomasville Rd.)*		Phase	2021	2022	2023	2024	2025	Widen to 4 lanes	Leon		1.7	PE
				-	-	-	-	-	-					
14	369, 1571	**Northeast Gateway, Welaunee Blvd Extension**[1] *(Fleischmann Rd. to Shamrock St.)*	444999-1	Phase	2021	2022	2023	2024	2025	New 4 lane road	Leon		4.5	PE/CST
				PE (LF)	$4.5 M	-	-	-	-					
				LAR	-	-	$1.5 M	-	-					
15	137	**Welaunee Blvd./I-10 Interchange**		Phase	2021	2022	2023	2024	2025	New Interchange	Leon	Y	-	PD&E
				-	-	-	-	-	-					

** ABBREVIATIONS:

FS - Feasibility Study

PD&E - Project Development and Environment Study

PE - Preliminary Engineering

CST - Construction

[1] Blueprint Gateway Project

[2] Blueprint Regional Mobility Project

[3] Blueprint Community Enhancement District

[4] FDOT Long Range Estimate (LRE)

FULLY FUNDED PROJECTS (NOT YET CONSTRUCTED) **Fully Funded Projects are retained on the list above until such funding is within the first three (3) years of the TIP.**

382	**Capital Circle, Southwest**[2] (Springhill Rd to Orange Ave)	415782-9	Phase	2021	2022	2023	2024	2025	Widen to 6 lanes	Leon	Y	4.1	**FULLY FUNDED**
			CST	58 M									

CRTPA FY 2022 - 2026

DRAFT RMP Roadways Priority Project List

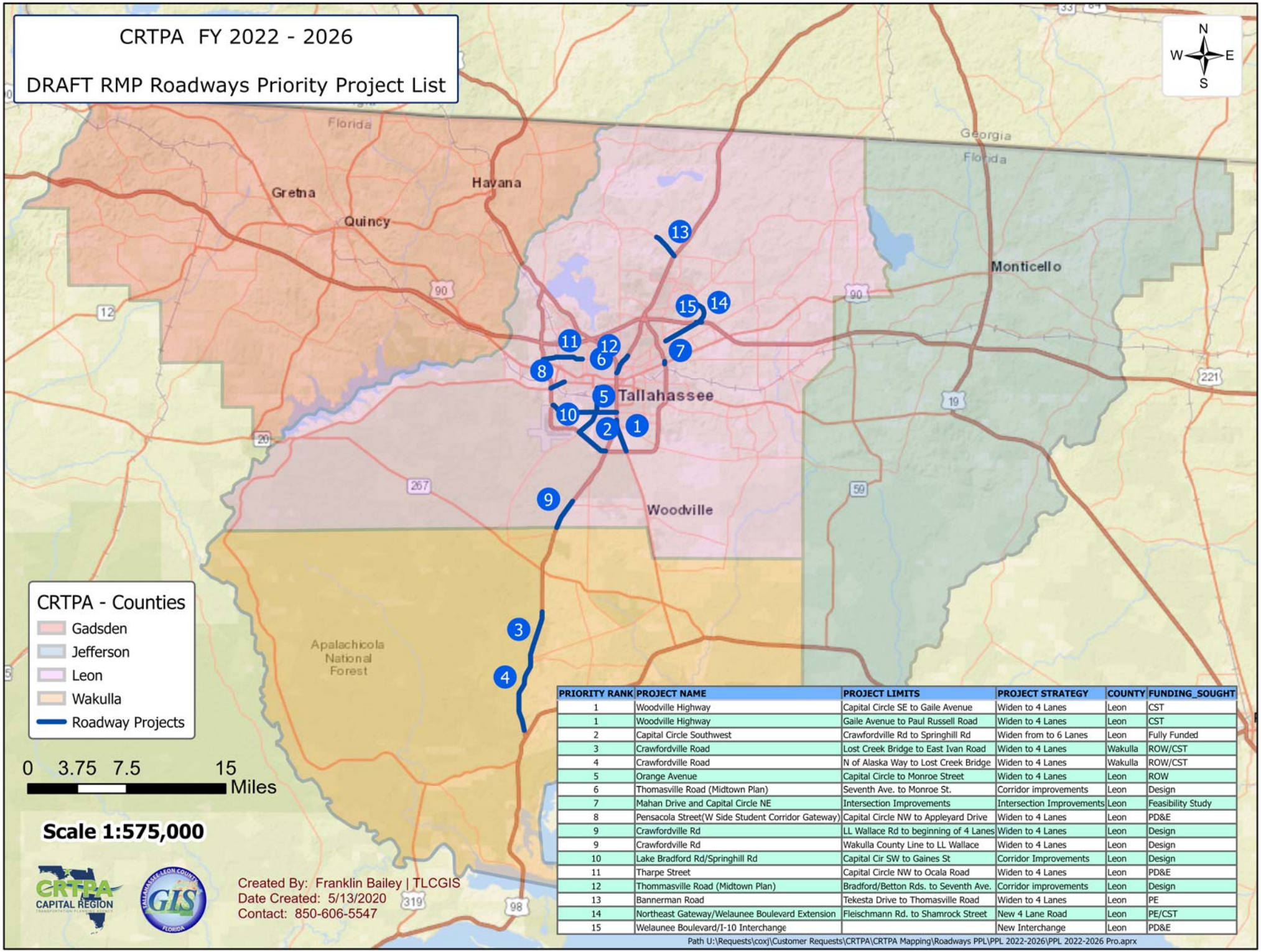

PRIORITY RANK	PROJECT NAME	PROJECT LIMITS	PROJECT STRATEGY	COUNTY	FUNDING_SOUGHT
1	Woodville Highway	Capital Circle SE to Gaile Avenue	Widen to 4 Lanes	Leon	CST
1	Woodville Highway	Gaile Avenue to Paul Russell Road	Widen to 4 Lanes	Leon	CST
2	Capital Circle Southwest	Crawfordville Rd to Springhill Rd	Widen from to 6 Lanes	Leon	Fully Funded
3	Crawfordville Road	Lost Creek Bridge to East Ivan Road	Widen to 4 Lanes	Wakulla	ROW/CST
4	Crawfordville Road	N of Alaska Way to Lost Creek Bridge	Widen to 4 Lanes	Wakulla	ROW/CST
5	Orange Avenue	Capital Circle to Monroe Street	Widen to 4 Lanes	Leon	ROW
6	Thomasville Road (Midtown Plan)	Seventh Ave. to Monroe St.	Corridor improvements	Leon	Design
7	Mahan Drive and Capital Circle NE	Intersection Improvements	Intersection Improvements	Leon	Feasibility Study
8	Pensacola Street(W Side Student Corridor Gateway)	Capital Circle NW to Appleyard Drive	Widen to 4 Lanes	Leon	PD&E
9	Crawfordville Rd	LL Wallace Rd to beginning of 4 Lanes	Widen to 4 Lanes	Leon	Design
9	Crawfordville Rd	Wakulla County Line to LL Wallace	Widen to 4 Lanes	Leon	Design
10	Lake Bradford Rd/Springhill Rd	Capital Cir SW to Gaines St	Corridor Improvements	Leon	Design
11	Tharpe Street	Capital Circle NW to Ocala Road	Widen to 4 Lanes	Leon	PD&E
12	Thommasville Road (Midtown Plan)	Bradford/Betton Rds. to Seventh Ave.	Corridor improvements	Leon	Design
13	Bannerman Road	Tekesta Drive to Thomasville Road	Widen to 4 Lanes	Leon	PE
14	Northeast Gateway/Welaunee Boulevard Extension	Fleischmann Rd. to Shamrock Street	New 4 Lane Road	Leon	PE/CST
15	Welaunee Boulevard/I-10 Interchange		New Interchange	Leon	PD&E

Path U:\Requests\coxj\Customer Requests\CRTPA\CRTPA Mapping\Roadways PPL\PPL 2022-2026\PPL 2022-2026 Pro.aprx