

Southwest Area Transportation Plan

Project Goal

To develop complimentary and cohesive corridor plans that enhance safety, mobility, and connectivity in the southwest area of Tallahassee, while preserving the character of the existing neighborhoods and environmental features through data analysis and public/stakeholder involvement.

In order to accommodate existing and future transportation efforts, the Plan is divided into two phases.

- Phase 1 will address the Orange Avenue corridor from Monroe Street to Capital Circle SW.
- Phase 2 will focus on North and South Lake Bradford Road as well as Springhill Road.

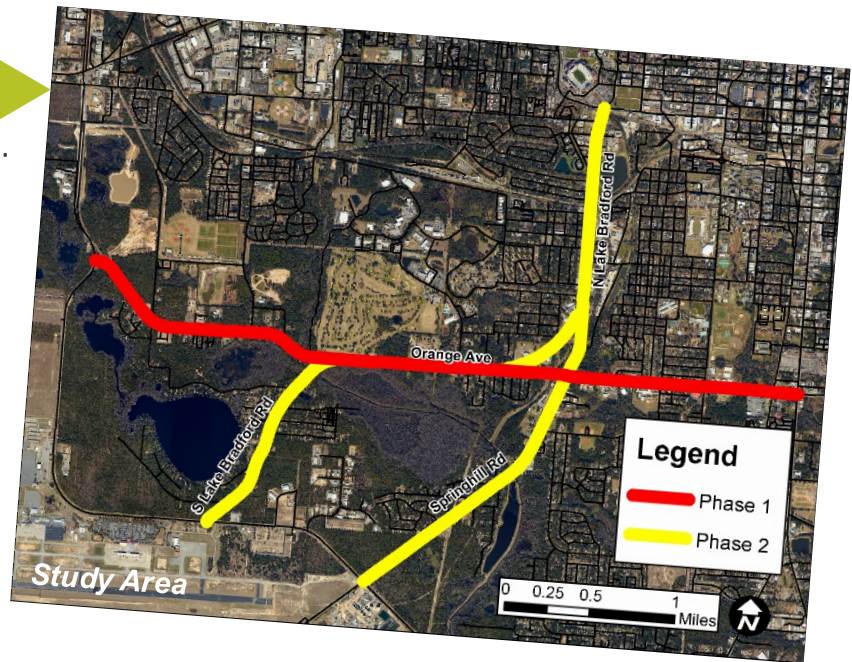

Both phases will include opportunities for citizens to be involved and to provide comment on the planning efforts.

Upcoming Public Meeting

Phase 1 District Forum: Orange Avenue

Location: DR BL Perry Jr Branch Library
2817 S Adams St, Tallahassee FL 32301

Date: Thursday, June 28, 2018

Time: 6:00 pm to 7:30 pm

We Want Your Input!



Phase 1: Orange Avenue

First and foremost, we want your comments and suggestions on how the Orange Avenue corridor should be developed in the future.

- *What do we need to incorporate into the plans to address local concerns?*
- *Are there needs, such as access to Nims Middle School?*
- *Better access to the Tallahassee Museum?*
- *Better transit service?*

The Florida Department of Transportation (FDOT) will be performing a Project Development & Environment (PD&E) study beginning in the Fall of 2018 to look at the corridor for improvements such as four laning, intersection improvements, medians, bike lanes, and more. Now is your opportunity to suggest changes that should be incorporated into the FDOT plans.

Phase 2: Lake Bradford Rd and Springhill Rd

At the same time Phase 1 is moving forward, there are three other corridors that the Plan is addressing for potential improvements which include North and South Lake Bradford Road, and Springhill Road. The outreach to citizens for these corridors will be the same for the efforts on Orange Avenue. However, with these projects there is no currently funded or programmed phases such as the PD&E for Orange Avenue.

Work Completed to Date

To date, the work underway for the Plan includes a lot of data collection and meetings with large stakeholders including:

- | | |
|------------------------------|---|
| ✓ Leon County School Board | ✓ Innovation Park |
| ✓ FAMU | ✓ Big Bend Homeless Coalition |
| ✓ FSU | ✓ Tallahassee Chamber of Commerce |
| ✓ Tallahassee Museum | ✓ Big Bend Minority Chamber of Commerce |
| ✓ Nims Middle School | ✓ US Forest Service |
| ✓ Pineview Elementary School | ✓ Capital City Chamber of Commerce |

Project Team Contact Information

▶ Capital Region Transportation Planning Agency (CRTPA)

- CRTPA Contact: Jack Kostrzewa
- Phone: 850-891-8625
- Email: john.kostrzewa@crtpa.org