

APPENDIX B

Large Format Images - Parcel Ownership

SR 267/Bloxham Cutoff Road Shared-Use
Trail Feasibility Study

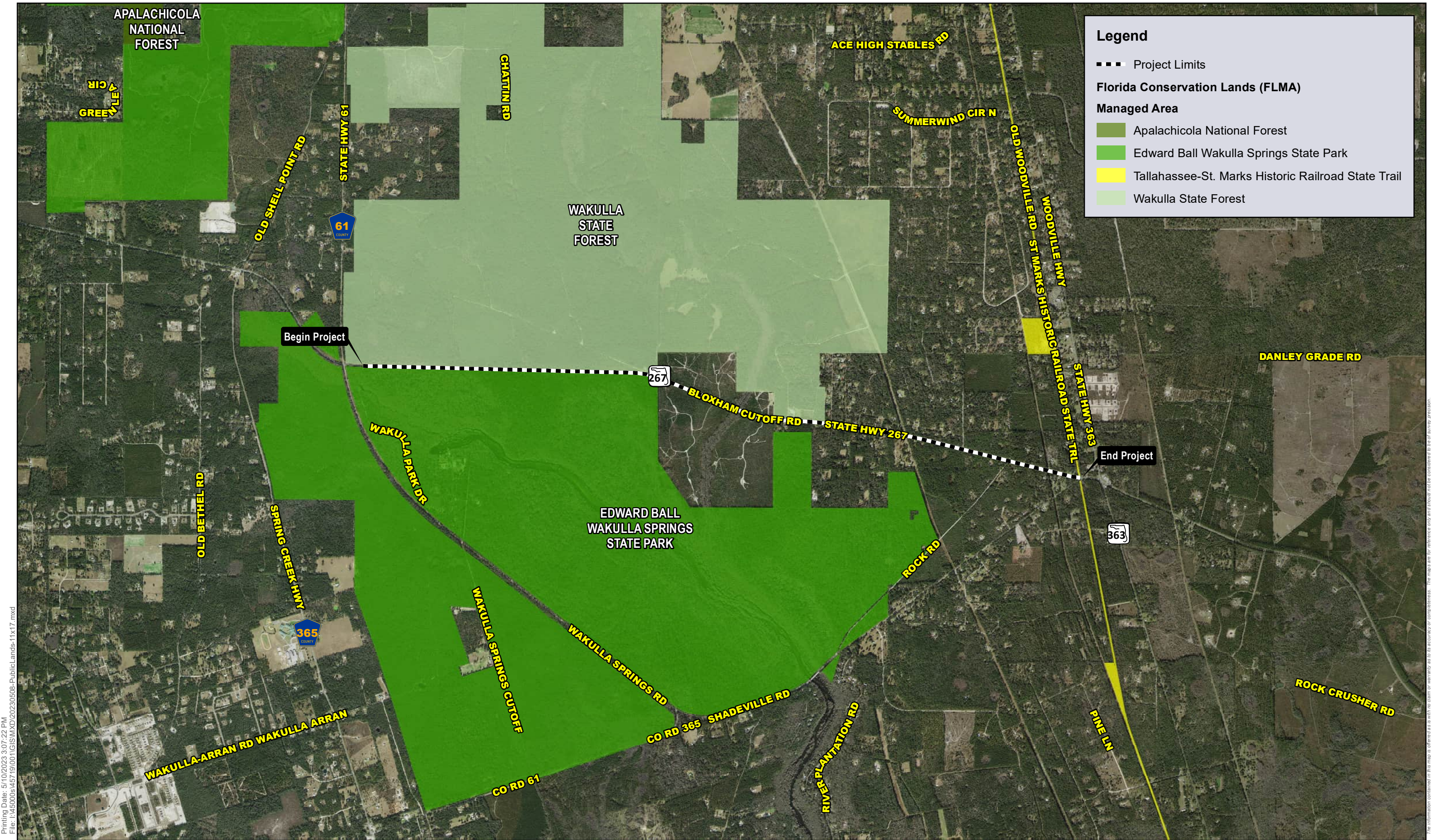

Legend

- ■ ■ Project Limits
- Florida Conservation Lands (FLMA)**
- Managed Area**
- Apalachicola National Forest
- Edward Ball Wakulla Springs State Park
- Tallahassee-St. Marks Historic Railroad State Trail
- Wakulla State Forest

Printing Date: 5/10/2023 3:07:22 PM
 File: I:\45000s\45719\001\GIS\MXD\20230508-PublicLands-11x17.mxd

The information contained in this map is derived as shown with no claim of warranty as to accuracy or completeness. The map is for reference only and should not be considered as a survey or project.



2255 Killearn Center Boulevard
 Suite 200
 Tallahassee, Florida 32309
 850.224.4400



Public Lands

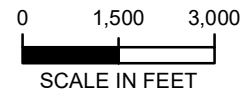

SR 267/Bloxham Cutoff Road
 Trail Feasibility Study

Printing Date: 5/8/2023 4:50:12 PM
File: I:\45000s\45719\01\GIS\MXD\20230508-Ownership-Mapbook-Keysheet-200Ft-11x17.mxd

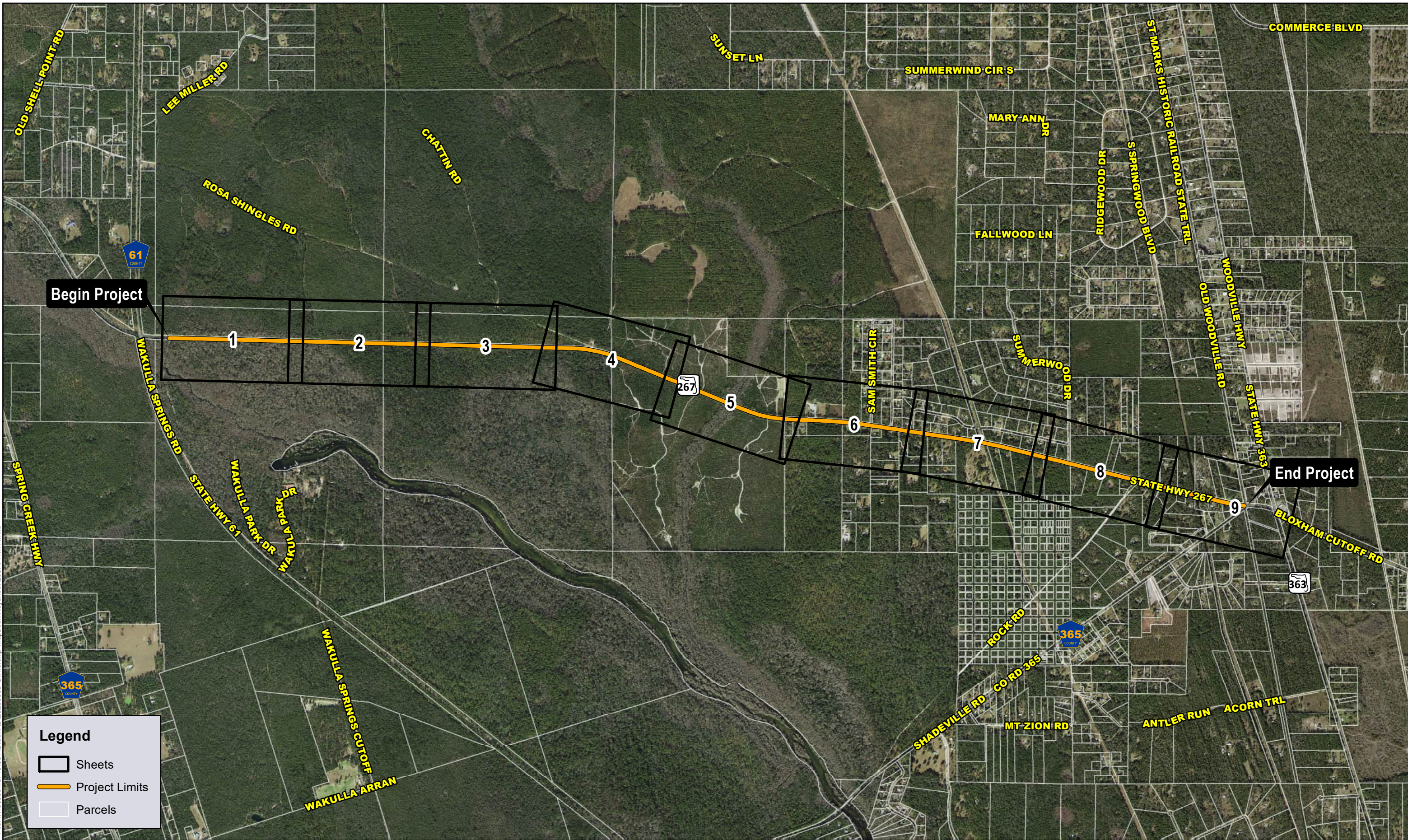

Begin Project

End Project

Legend

- Sheets
- Project Limits
- Parcels



2255 Killearn Center Boulevard
Suite 200
Tallahassee, Florida 32309
850.224.4400



Parcel Ownership Key Sheet

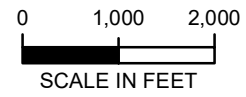

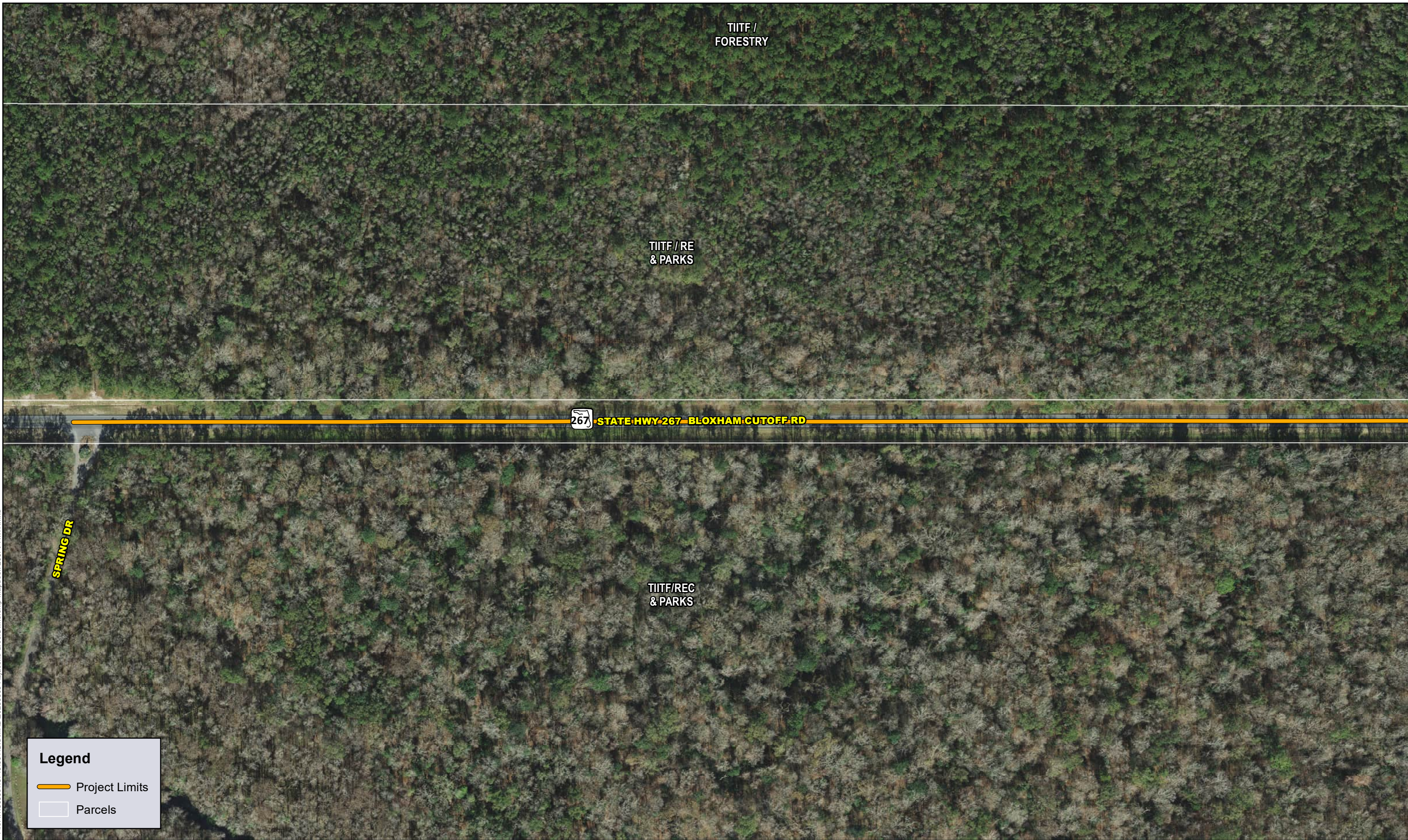

SR 267/Bloxham Cutoff Road Trail Feasibility Study

Printing Date: 5/8/2023 4:38:16 PM
File: I:\45000s\45719\01\GIS\MXD\20230508-AdjacentParcelOwnership-Mapbook-200ft-11x17.mxd



Legend

-  Project Limits
-  Parcels



2255 Killearn Center Boulevard
Suite 200
Tallahassee, Florida 32309
850.224.4400



Parcel Ownership
Page 1 of 9

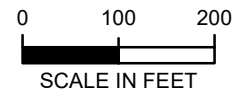



SR 267/Bloxham Cutoff Road
Trail Feasibility Study

The information contained in this map is derived from aerial photography and is not intended to be used for any purpose other than for reference only and should not be considered to be a warranty, representation, or guarantee of accuracy or completeness.

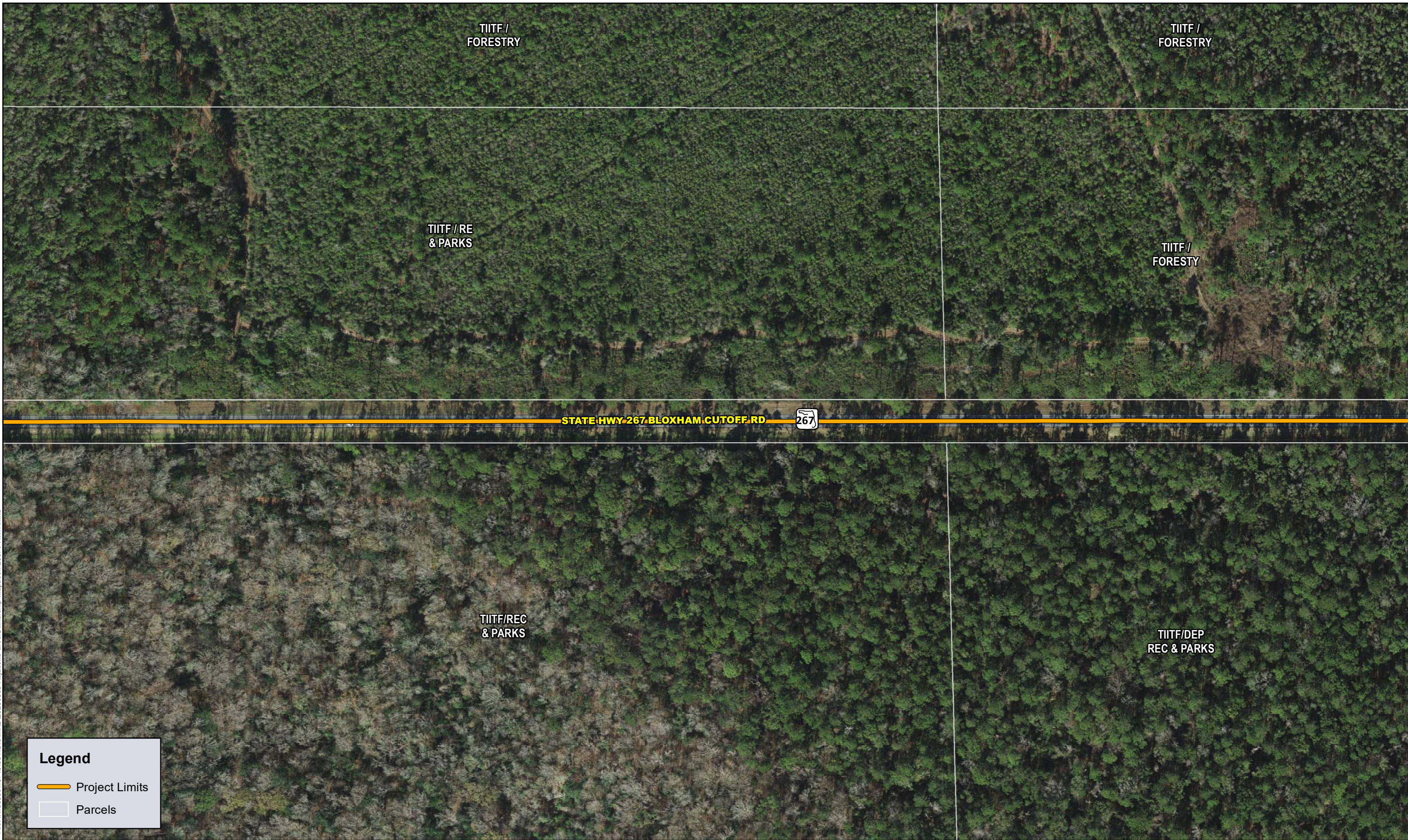
Printing Date: 5/8/2023 4:38:31 PM
File: I:\450000s\45719\001\GIS\MXD\20230508-AdjacentParcelOwnership-Mapbook-200ft-11x17.mxd



Legend

-  Project Limits
-  Parcels



2255 Killearn Center Boulevard
Suite 200
Tallahassee, Florida 32309
850.224.4400



Parcel Ownership
Page 2 of 9



SR 267/Bloxham Cutoff Road
Trail Feasibility Study

Free information contained in this map is derived from a variety of sources and is not intended to be used for any purpose other than that for which it was prepared. The map is for reference only and should not be considered as a survey or other professional product.

Printing Date: 5/8/2023 4:38:47 PM
File: I:\45000s\45719\01\GIS\MXD\20230508-AdjacentParcelOwnership-Mapbook-200ft-11x17.mxd

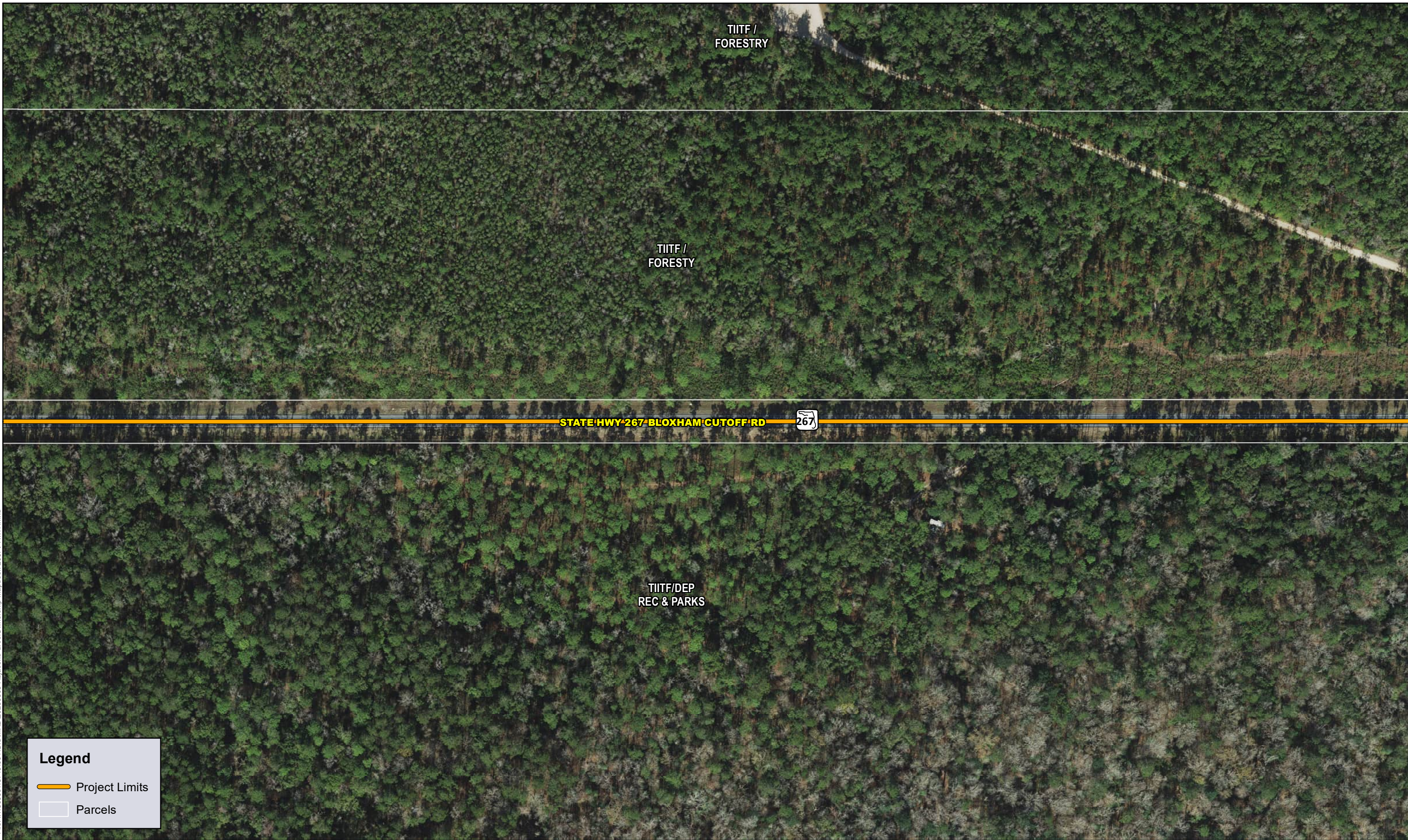



The information contained in this map is derived as is with no claim of warranty as to its accuracy or completeness. This map is for reference only and should not be considered to be a survey. Proceed

Printing Date: 5/8/2023 4:38:10 PM
File: I:\45000s\45719\01\GIS\MXD\20230508-AdjacentParcelOwnership-Mapbook-200ft-11x17.mxd



Legend

-  Project Limits
-  Parcels



2255 Killearn Center Boulevard
Suite 200
Tallahassee, Florida 32309
850.224.4400



Parcel Ownership
Page 4 of 9

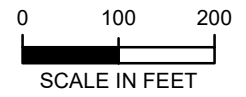

SR 267/Bloxham Cutoff Road
Trail Feasibility Study

The information contained in this map is derived from sources other than the Halff Group. Halff Group does not warrant the accuracy or completeness of the information. The map is for reference only and should not be used for any purpose other than that intended.

Printing Date: 5/8/2023 4:38:34 PM
File: I:\45000s\45719\01\GIS\MXD\20230508-AdjacentParcelOwnership-Mapbook-200ft-11x17.mxd



Legend

- Project Limits
- Parcels



2255 Killearn Center Boulevard
Suite 200
Tallahassee, Florida 32309
850.224.4400



Parcel Ownership
Page 5 of 9



SR 267/Bloxham Cutoff Road
Trail Feasibility Study

This information contained on this map is derived from GIS data and is for informational purposes only. The map is not intended to be used for legal or other purposes. The map is not a warranty, representation, or agreement of any kind.

Printing Date: 5/8/2023 4:38:53 PM
File: I:\45000s\45719\01\GIS\MXD\20230508-AdjacentParcelOwnership-Mapbook-200ft-11x17.mxd

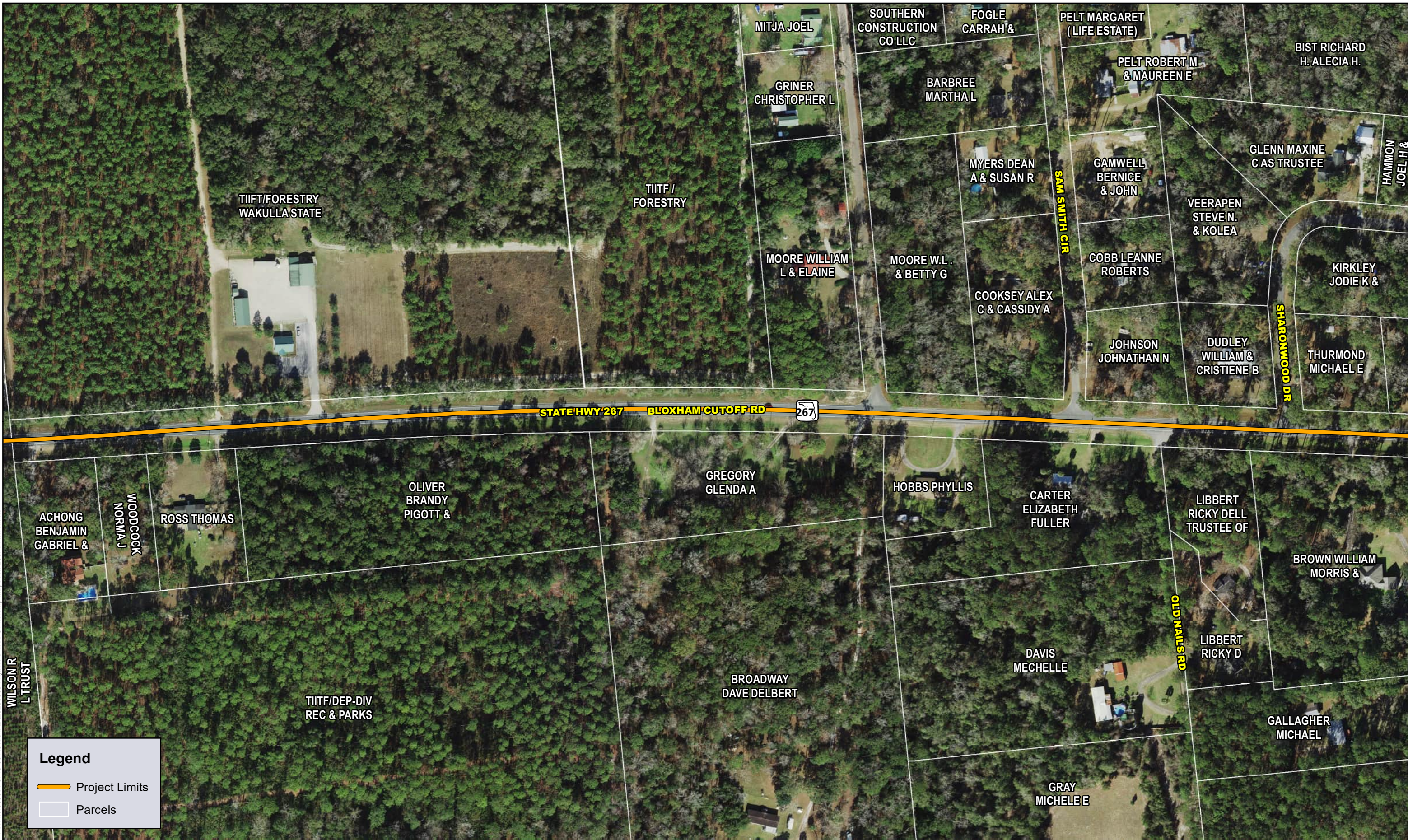

Legend

- Project Limits
- Parcels



2255 Killearn Center Boulevard
Suite 200
Tallahassee, Florida 32309
850.224.4400



Parcel Ownership
Page 6 of 9

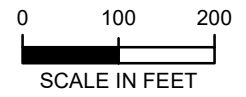

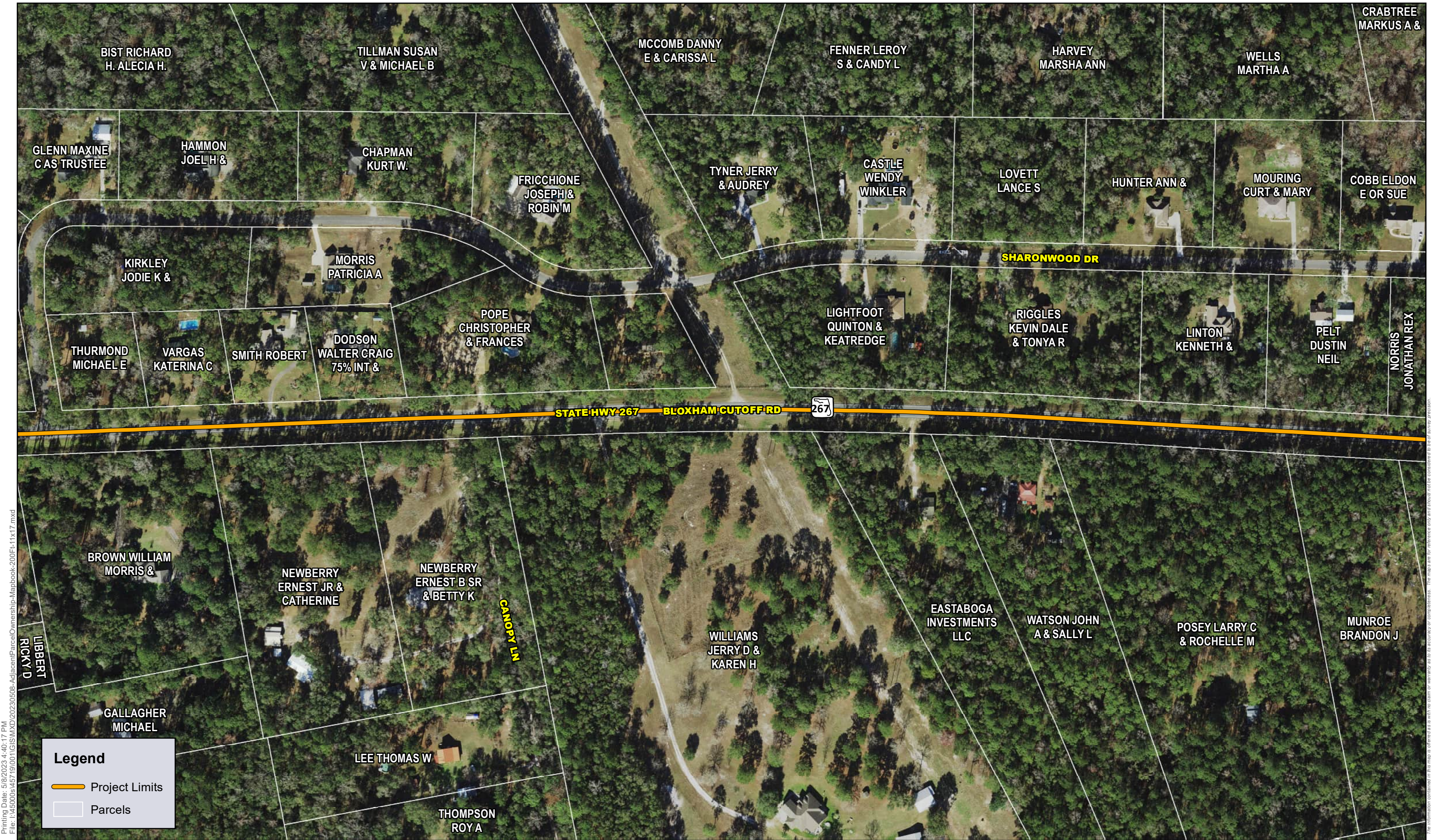

SR 267/Bloxham Cutoff Road
Trail Feasibility Study



Printing Date: 5/8/2023 4:40:17 PM
 File: I:\45000s\45719\01\GIS\MXD\20230508-AdjacentParcelOwnership-Mapbook-200ft-11x17.mxd

Legend

-  Project Limits
-  Parcels



2255 Killearn Center Boulevard
 Suite 200
 Tallahassee, Florida 32309
 850.224.4400



Parcel Ownership
 Page 7 of 9

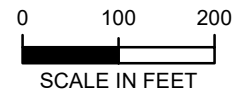

SR 267/Bloxham Cutoff Road
 Trail Feasibility Study

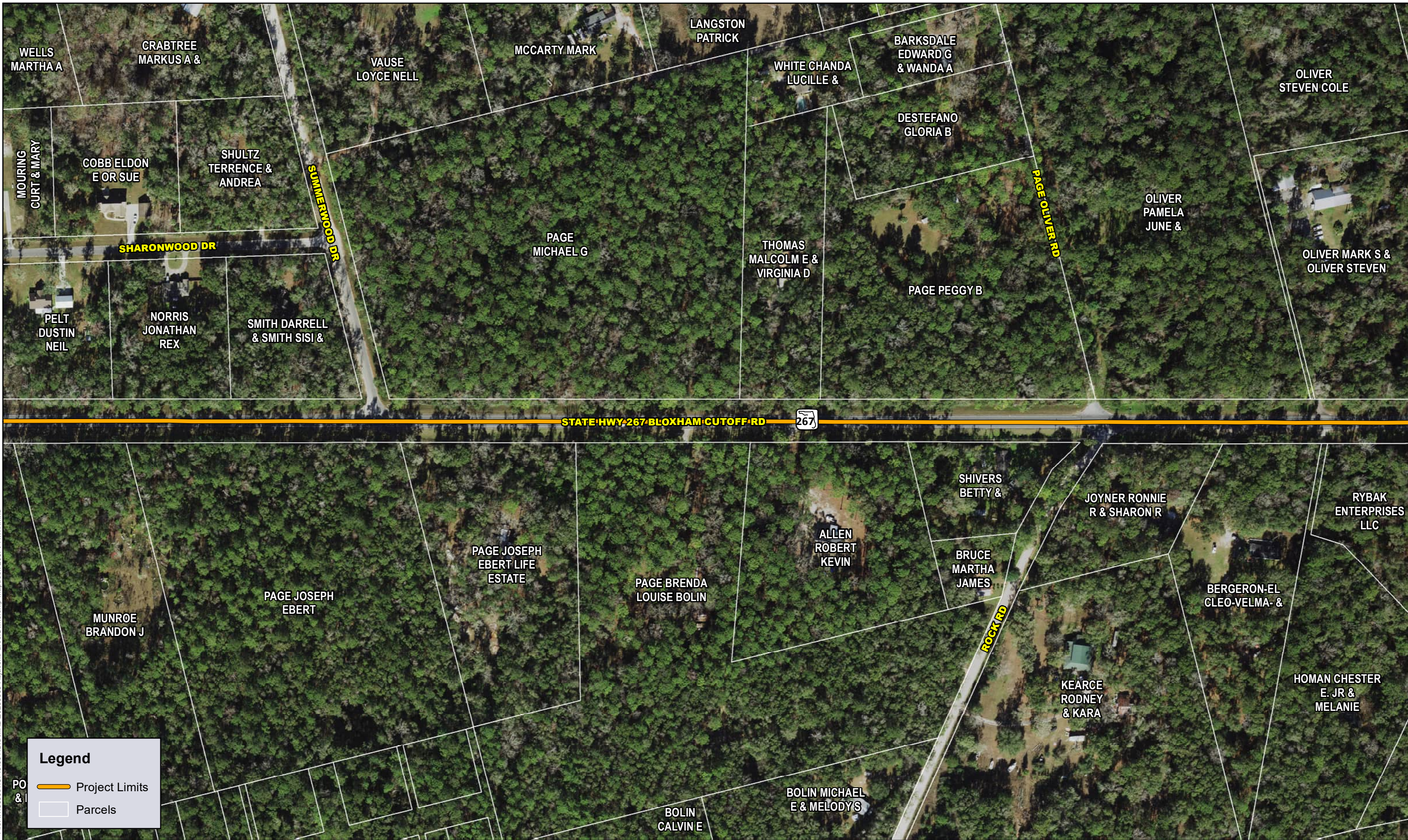

Printing Date: 5/8/2023 4:40:44 PM
 File: I:\45000s\45719\01\GIS\MXD\20230508-AdjacentParcelOwnership-Mapbook-200ft-11x17.mxd

Legend

- Project Limits
- Parcels



2255 Killearn Center Boulevard
 Suite 200
 Tallahassee, Florida 32309
 850.224.4400



Parcel Ownership
 Page 8 of 9

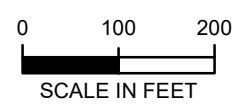

SR 267/Bloxham Cutoff Road
 Trail Feasibility Study

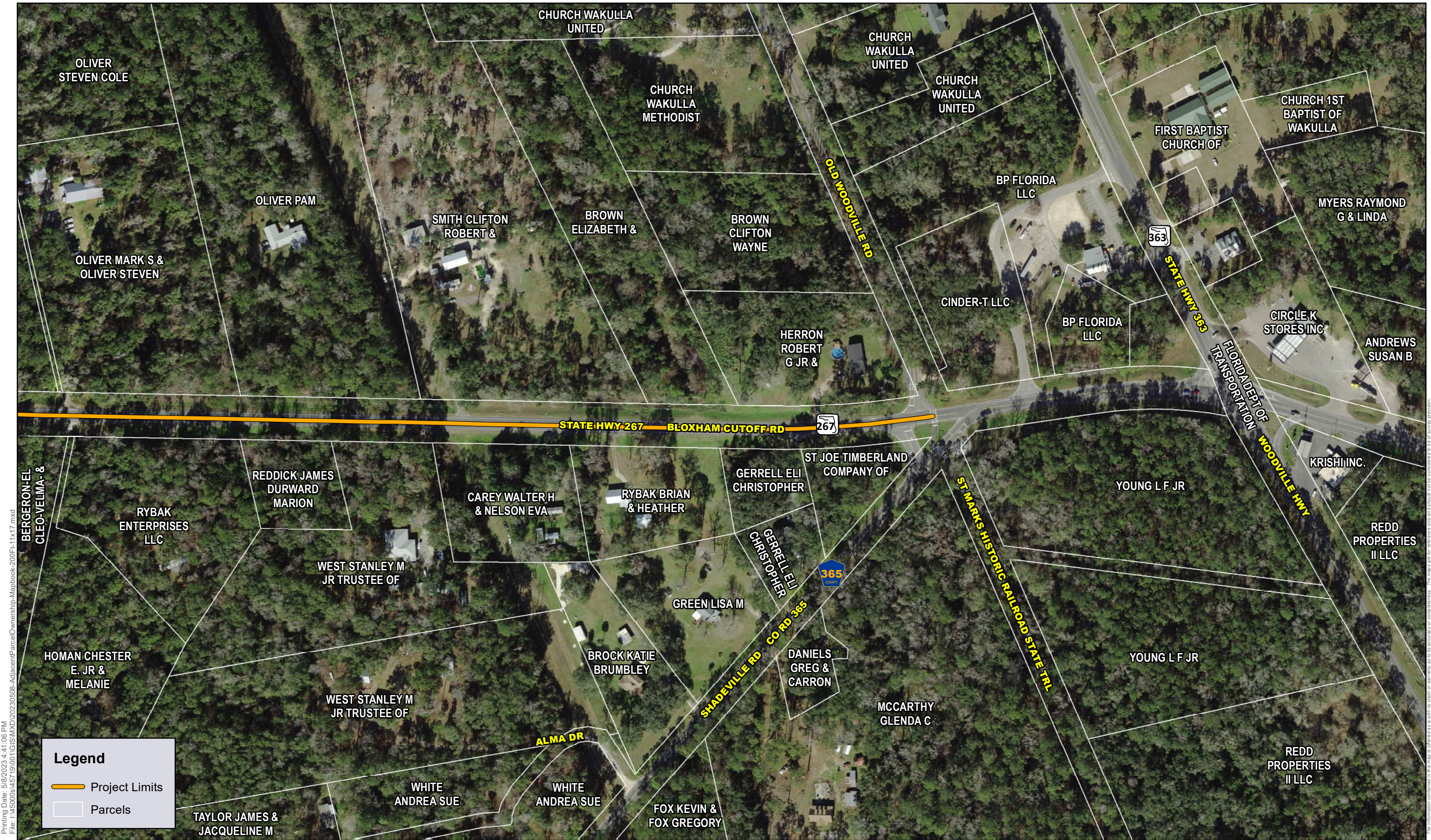

Printing Date: 5/8/2023 4:41:06 PM
 File: I:\45000s\45719\01\GIS\MXD\20230508-AdjacentParcelOwnership-Mapbook-200Fl-11x17.mxd

Legend

- Project Limits
- Parcels



2255 Killearn Center Boulevard
 Suite 200
 Tallahassee, Florida 32309
 850.224.4400



Parcel Ownership
 Page 9 of 9

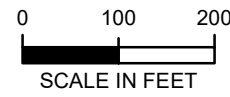

SR 267/Bloxham Cutoff Road
 Trail Feasibility Study