

## **APPENDIX D**

### **FDOT Resurfacing Plans for SR 267 (90%)**

SR 267/Bloxham Cutoff Road Shared-Use  
Trail Feasibility Study

Only the pages related to the SR 267 Trail  
Feasibility Study are included in this  
appendix.

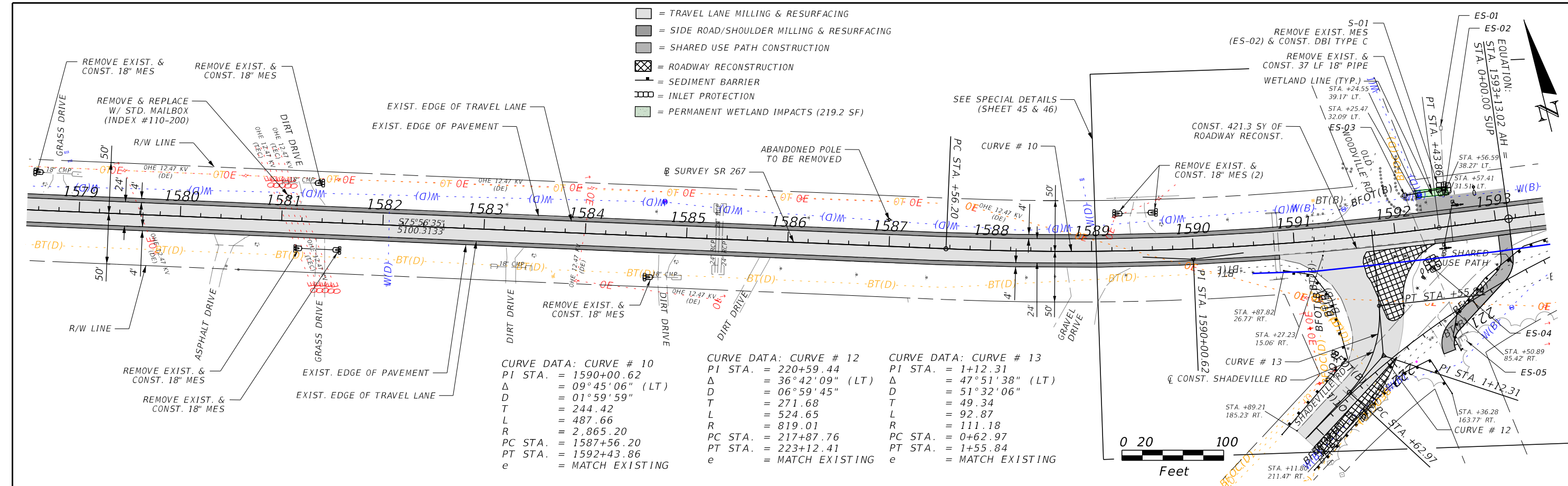

Curve #	PI STA.	Δ	D	T	L	R	PC STA.	PT STA.	e
CURVE DATA: CURVE # 10	1590+00.62	09°45'06" (LT)	01°59'59"	244.42	487.66	2,865.20	1587+56.20	1592+43.86	MATCH EXISTING
CURVE DATA: CURVE # 12	220+59.44	36°42'09" (LT)	06°59'45"	271.68	524.65	819.01	217+87.76	223+12.41	MATCH EXISTING
CURVE DATA: CURVE # 13	1+12.31	47°51'38" (LT)	51°32'06"	49.34	92.87	111.18	0+62.97	1+55.84	MATCH EXISTING

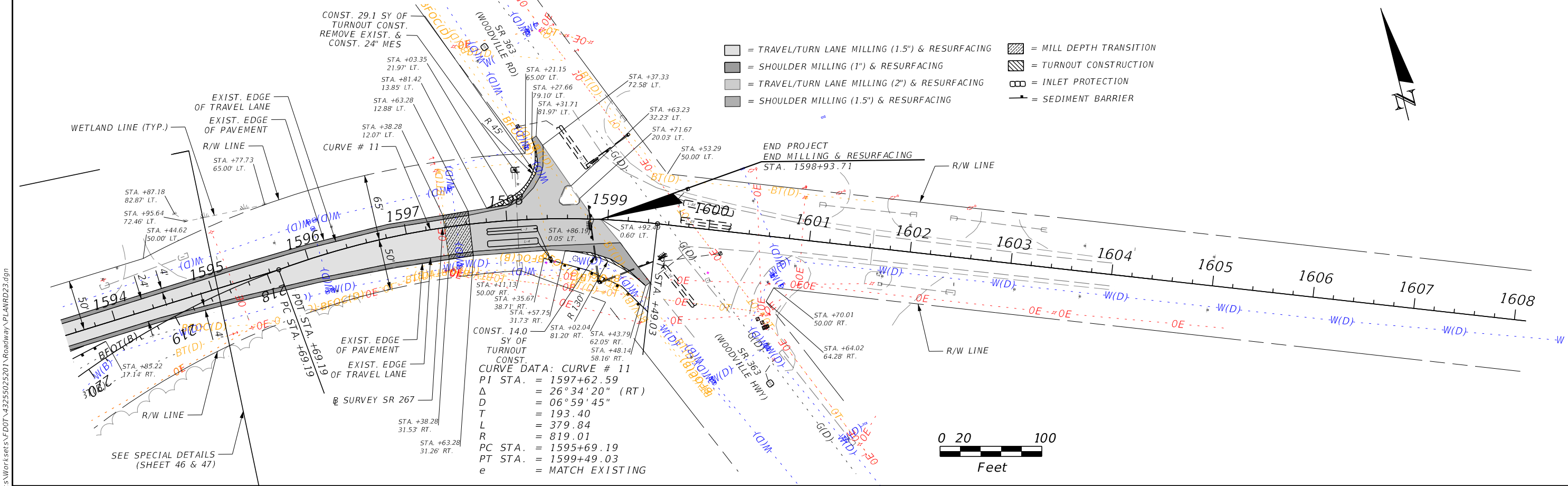

Curve #	PI STA.	Δ	D	T	L	R	PC STA.	PT STA.	e
CURVE DATA: CURVE # 11	1597+62.59	26°34'20" (RT)	06°59'45"	193.40	379.84	819.01	1595+69.19	1599+49.03	MATCH EXISTING

REVISIONS				TRAVIS S. HOWELL, P.E. P.E. LICENSE NUMBER 58642 ALDAY-HOWELL ENGINEERING, INC. 3017 HIGHWAY 71 NORTH MARIANNA, FLORIDA 32446 PHONE (850) 526-2040 * FAX (850) 526-4740	STATE OF FLORIDA DEPARTMENT OF TRANSPORTATION			SHEET NO.  44
DATE	DESCRIPTION	DATE	DESCRIPTION		ROAD NO.	COUNTY	FINANCIAL PROJECT ID	
					SR 267	WAKULLA	432550-2-52-01	

2/7/2023 1:44:57 PM orion S:\2.0 FDOT\_P\Projects\Worksets\FDOT\_43255025201\Roadway\43255025201\PLAN\RD23.dgn

THE OFFICIAL RECORD OF THIS SHEET IS THE ELECTRONIC FILE DIGITALLY SIGNED AND SEALED UNDER RULE 61G15-23.004, F.A.C.

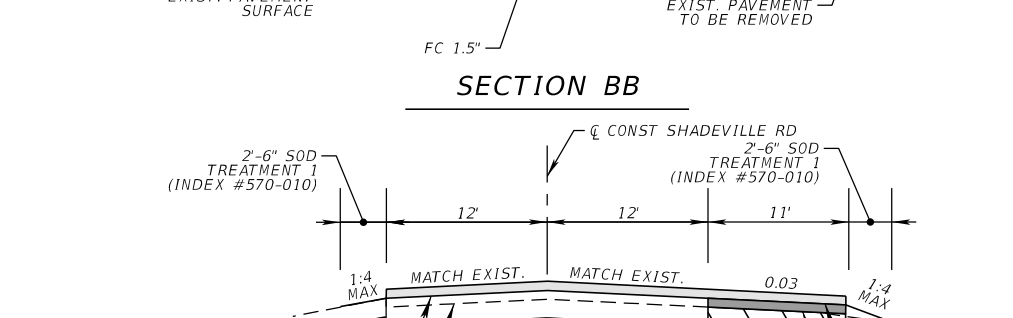
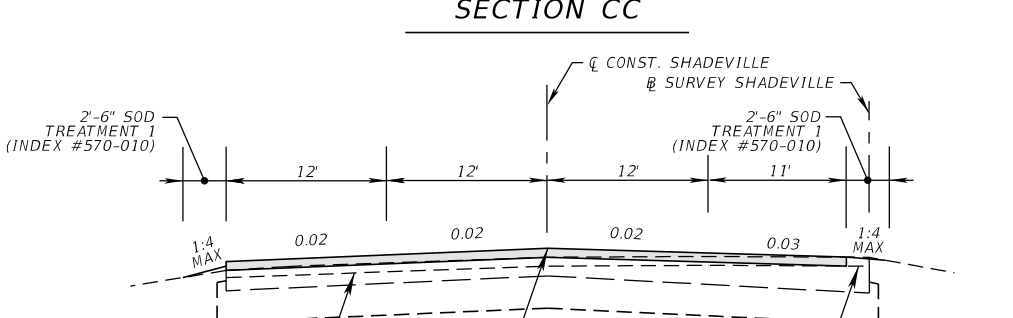
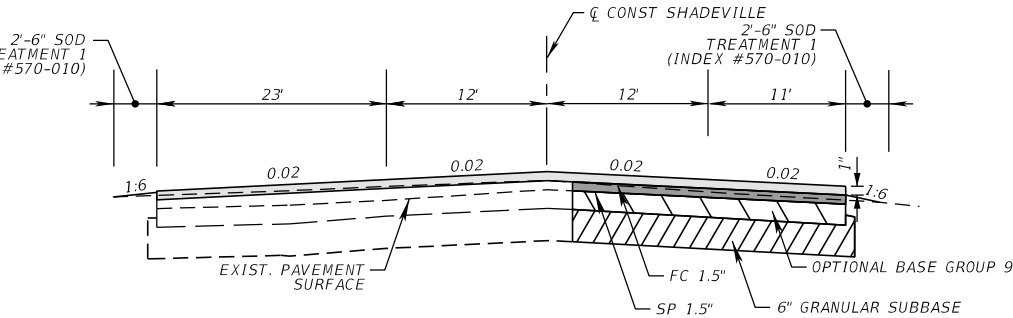
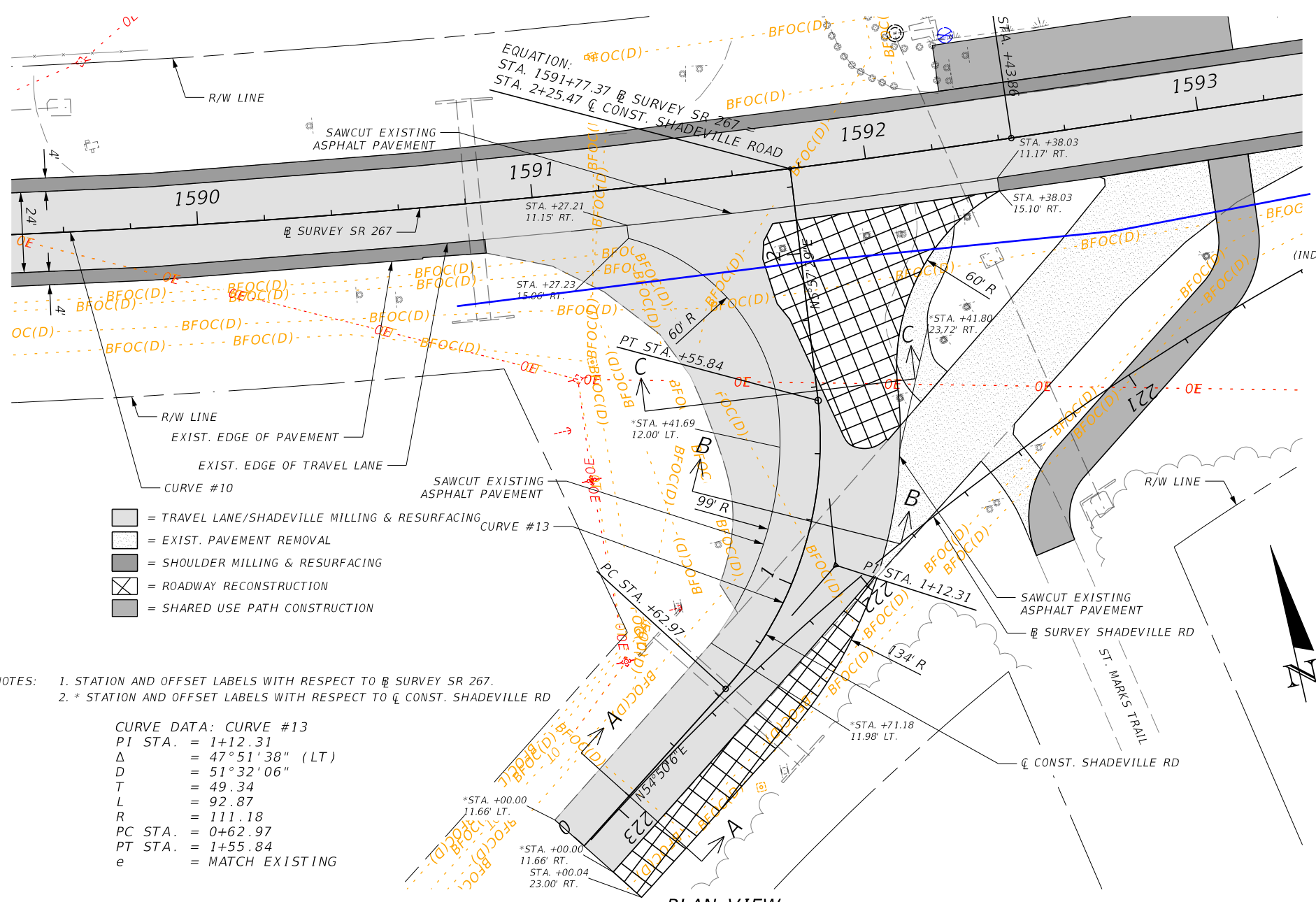

CROSS SECTION VIEWS

NOTES:  
 1. STATION AND OFFSET LABELS WITH RESPECT TO  $\text{CL}$  SURVEY SR 267.  
 2. \* STATION AND OFFSET LABELS WITH RESPECT TO  $\text{CL}$  CONST. SHADEVILLE RD

CURVE DATA: CURVE #13  
 PI STA. = 1+12.31  
 $\Delta$  = 47°51'38" (LT)  
 D = 51°32'06"  
 T = 49.34  
 L = 92.87  
 R = 111.18  
 PC STA. = 0+62.97  
 PT STA. = 1+55.84  
 e = MATCH EXISTING

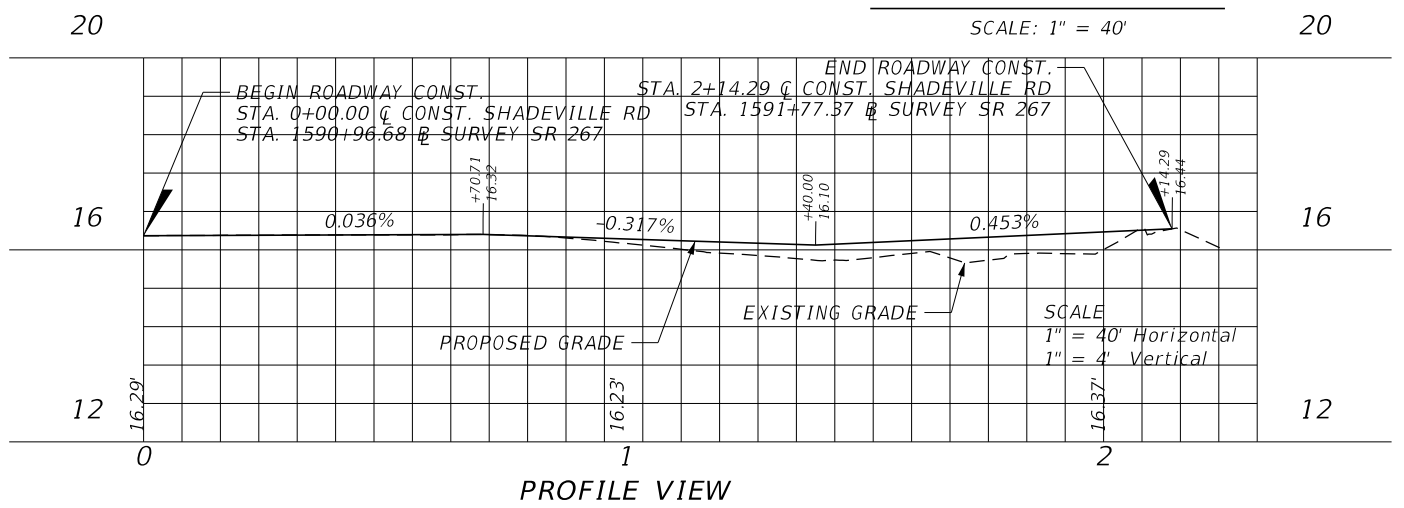

PROFILE VIEW

REVISIONS			
DATE	DESCRIPTION	DATE	DESCRIPTION

TRAVIS S. HOWELL, P.E.  
 P.E. LICENSE NUMBER 58642  
 ALDAY-HOWELL ENGINEERING, INC.  
 3017 HIGHWAY 71 NORTH  
 MARIANNA, FLORIDA 32446  
 PHONE (850) 526-2040 \* FAX (850) 526-4740

STATE OF FLORIDA DEPARTMENT OF TRANSPORTATION		
ROAD NO.	COUNTY	FINANCIAL PROJECT ID
SR 267	WAKULLA	432550-2-52-01

**SPECIAL DETAILS**

SHEET NO.  
**45**

2/7/2023 1:44:58 PM orion S:\2.0\_FDOT\_Projects\Worksets\FDOT\43255025201\_Roadway\PLPRR003.dgn

THE OFFICIAL RECORD OF THIS SHEET IS THE ELECTRONIC FILE DIGITALLY SIGNED AND SEALED UNDER RULE 61G15-23.004, F.A.C.

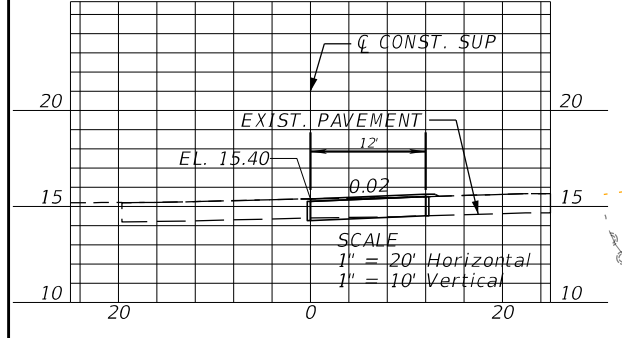

SECTION AA

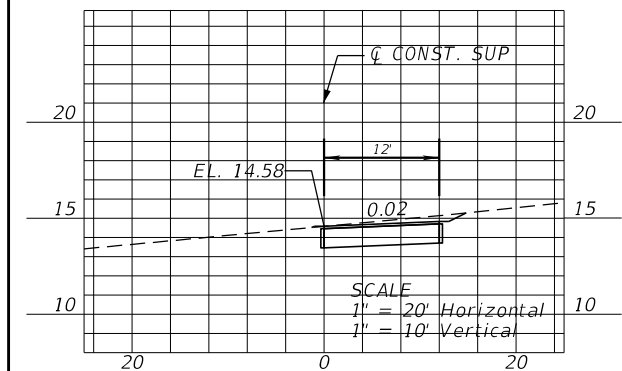

SECTION BB

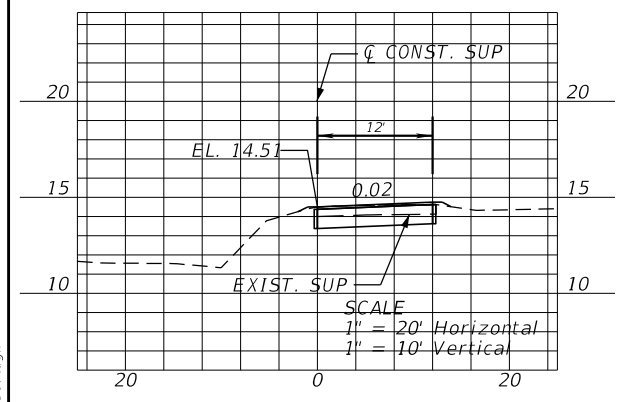

SECTION CC

CROSS SECTION VIEWS

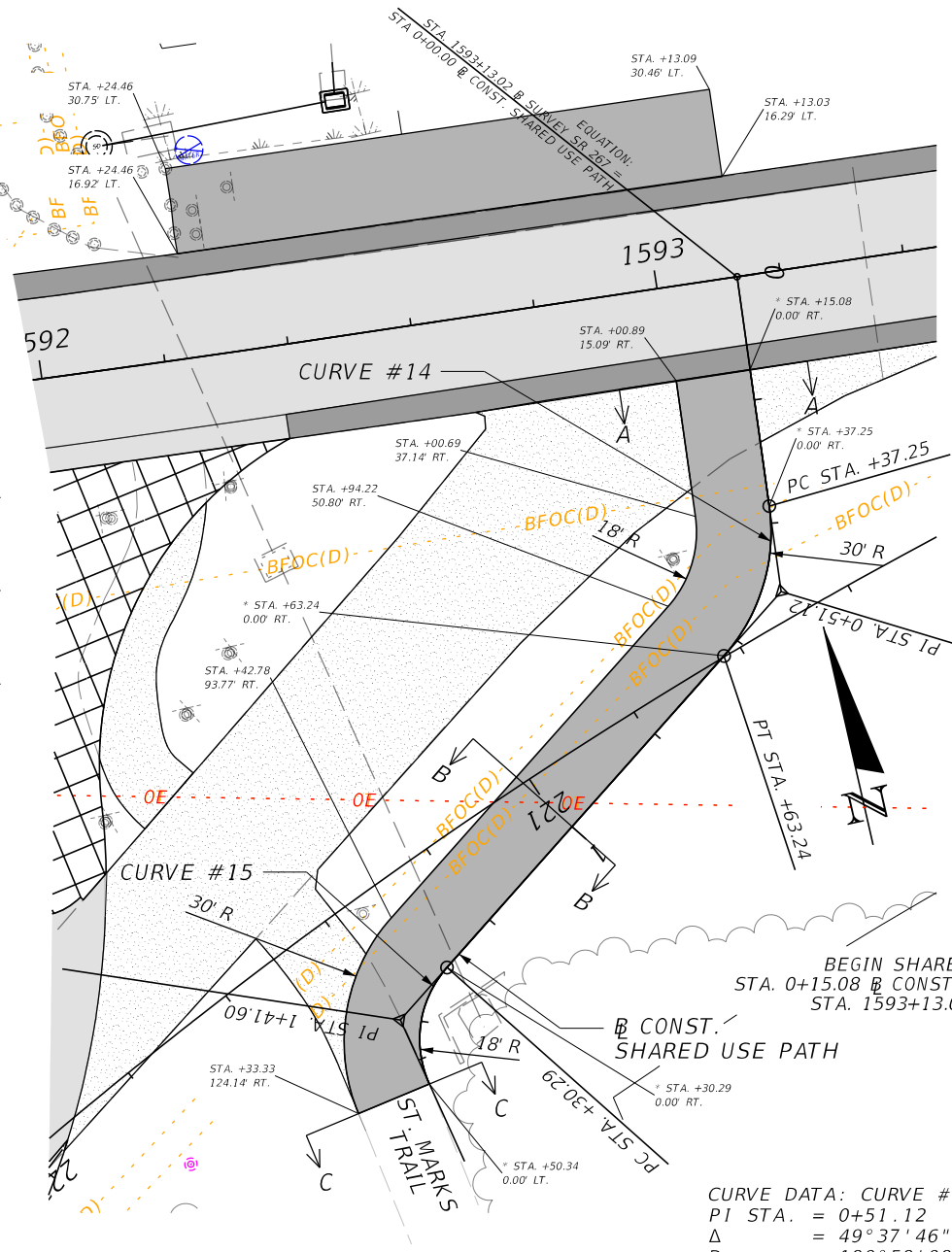

PLAN VIEW

SCALE: 1" = 30'

CURVE DATA: CURVE #14  
 PI STA. = 0+51.12  
 $\Delta$  = 49°37'46" (LT)  
 D = 190°59'09"  
 T = 13.87  
 L = 25.99  
 R = 30.00  
 PC STA. = 0+37.25  
 PT STA. = 0+63.24

CURVE DATA: CURVE #15  
 PI STA. = 1+41.60  
 $\Delta$  = 66°05'46" (LT)  
 D = 329°38'26"  
 T = 11.31  
 L = 20.05  
 R = 17.38  
 PC STA. = 1+30.29  
 PT STA. = 1+50.34

- = TRAVEL LANE/SHADEVILLE MILLING & RESURFACING
- = SHOULDER MILLING & RESURFACING
- ⊗ = ROADWAY RECONSTRUCTION
- ▨ = SHARED USE PATH CONSTRUCTION
- = ASPHALT REMOVAL

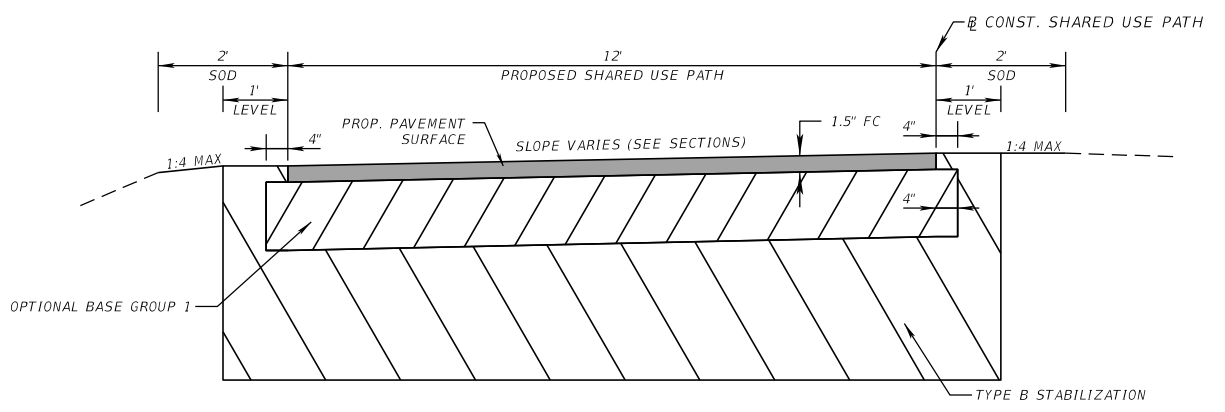

SHARED USE PATH CONSTRUCTION

TYPE B STABILIZATION (12")  
 OPTIONAL BASE GROUP 1  
 TYPE FC-12.5 FRICTION COURSE (TRAFFIC B) (1.5")

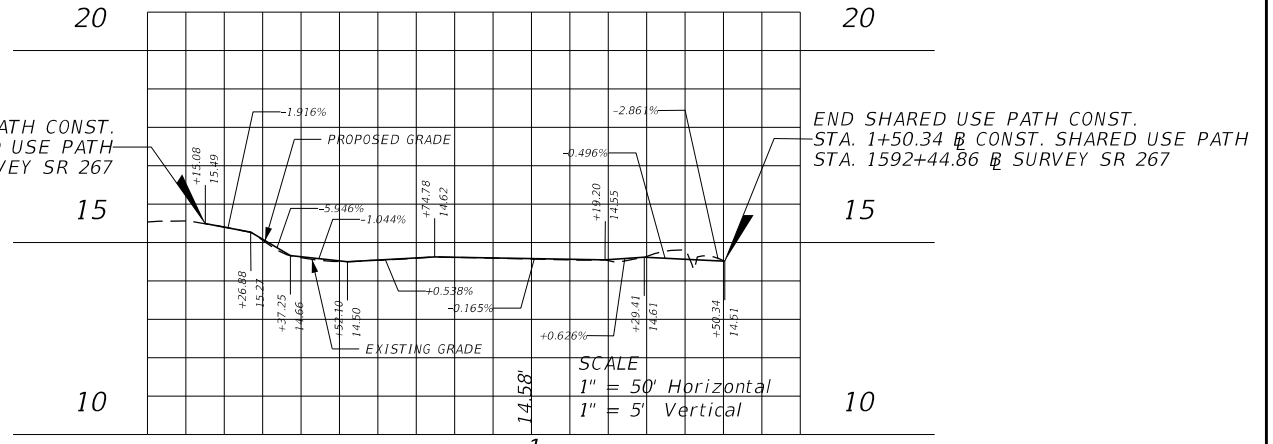

PROFILE VIEW

NOTE: STATION/OFFSETS WITH RESPECT TO B SURVEY SR 267  
 \*STATION/OFFSETS WITH RESPECT TO B CONST. SHARED USE PATH

2/7/2023 1:45:01 PM orion S:\2.0 FDOT Projects\Worksets\FDOT\43255025201.Roadway\PLPRRD01-SUP.dgn

REVISIONS				TRAVIS S. HOWELL, P.E. P.E. LICENSE NUMBER 58642 ALDAY-HOWELL ENGINEERING, INC. 3017 HIGHWAY 71 NORTH MARIANNA, FLORIDA 32446 PHONE (850) 526-2040 * FAX (850) 526-4740	STATE OF FLORIDA DEPARTMENT OF TRANSPORTATION			SHEET NO.  46
DATE	DESCRIPTION	DATE	DESCRIPTION		ROAD NO.	COUNTY	FINANCIAL PROJECT ID	
					SR 267	WAKULLA	432550-2-52-01	

SPECIAL DETAILS

THE OFFICIAL RECORD OF THIS SHEET IS THE ELECTRONIC FILE DIGITALLY SIGNED AND SEALED UNDER RULE 61G15-23.004, F.A.C.

- LEGEND:**
- LANE IDENTIFICATION AND DIRECTION OF TRAFFIC
  - ▒ PERMANENT ASPHALT PAVEMENT CONSTRUCTED IN PHASE 3A
  - ▨ REMOVAL OF EXIST. SHARED USE PATH
  - PEDESTRIAN CHANNELIZING DEVICES
  - ▨ WORK AREA PHASE 3A, ACTIVITY 2
  - ▨ WORK AREA PHASE 3A, ACTIVITY 4
  - ▨ WORK AREA PHASE 3A, ACTIVITY 5

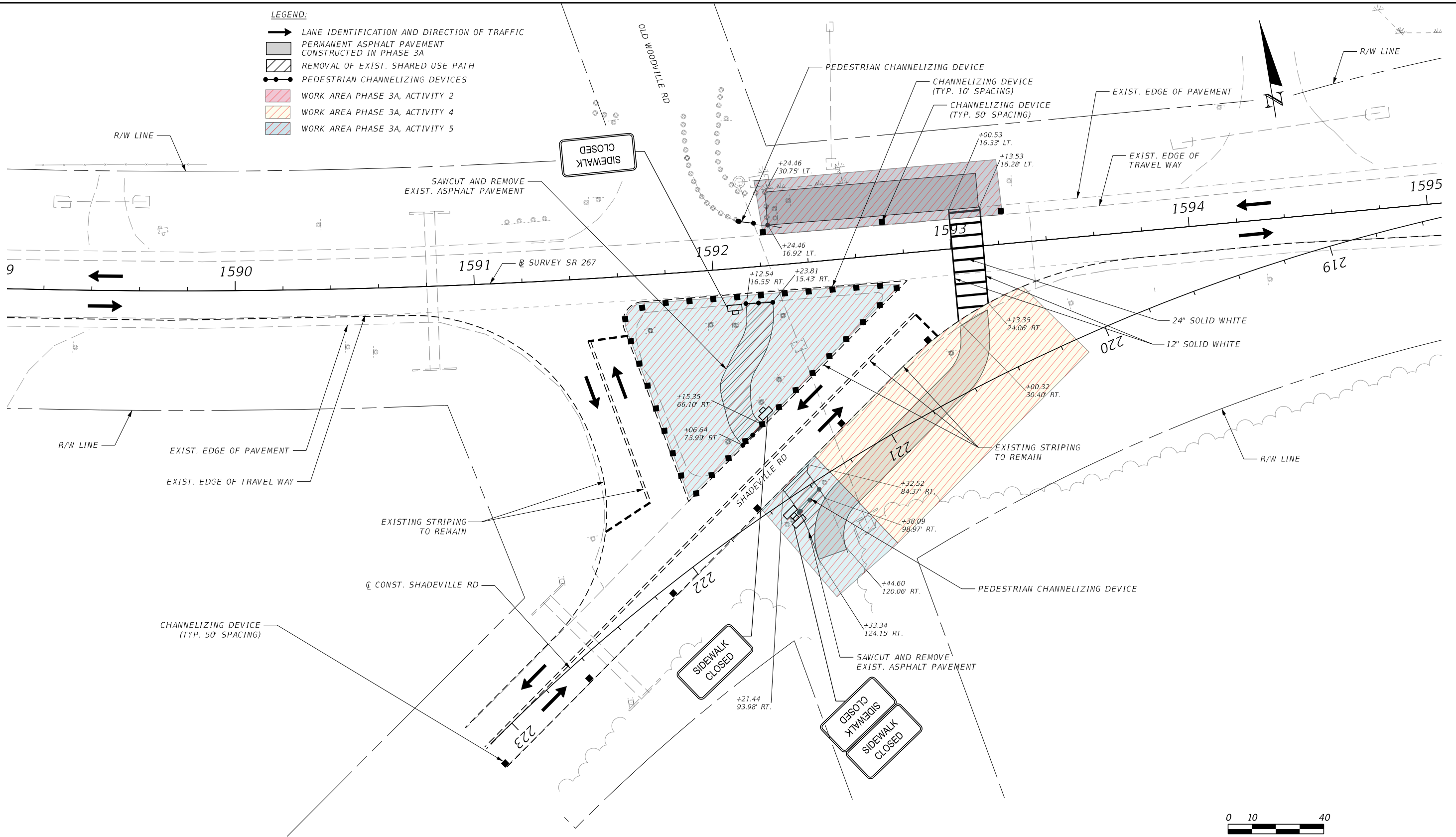

NOTE: PLAN VIEW STATIONS AND OFFSETS RESPECTIVE TO @ SURVEY SR 267.

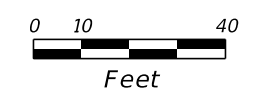

PHASE 3A

2/7/2023 1:45:14 PM orion S:\2.0 FDOT Projects\Worksets\FDOT\43255025201.Roadway\TCPLRD01.dgn

REVISIONS			
DATE	DESCRIPTION	DATE	DESCRIPTION

TRAVIS S. HOWELL, P.E.  
 P.E. LICENSE NUMBER 58642  
 ALDAY-HOWELL ENGINEERING, INC.  
 3017 HIGHWAY 71 NORTH  
 MARIANNA, FLORIDA 32446  
 PHONE (850) 526-2040 \* FAX (850) 526-4740









STATE OF FLORIDA DEPARTMENT OF TRANSPORTATION		
ROAD NO.	COUNTY	FINANCIAL PROJECT ID
SR 267	WAKULLA	432550-2-52-01

**TEMPORARY TRAFFIC  
CONTROL PLAN**

SHEET NO.  
**55**

THE OFFICIAL RECORD OF THIS SHEET IS THE ELECTRONIC FILE DIGITALLY SIGNED AND SEALED UNDER RULE 61G15-23.004, F.A.C.

**LEGEND:**

-  WORK AREA PHASE 3B, ACTIVITY 2
-  WORK AREA PHASE 3B, ACTIVITY 3-4
-  LANE IDENTIFICATION AND DIRECTION OF TRAFFIC
-  ASPHALT PAVEMENT
-  ASPHALT PAVEMENT PLACED IN PHASE 3A
-  CHANNELIZING DEVICE (SEE INDEX 102-600)
-  PORTABLE CHANGEABLE MESSAGE SIGN (PCMS)
-  PEDESTRIAN CHANNELIZING DEVICES

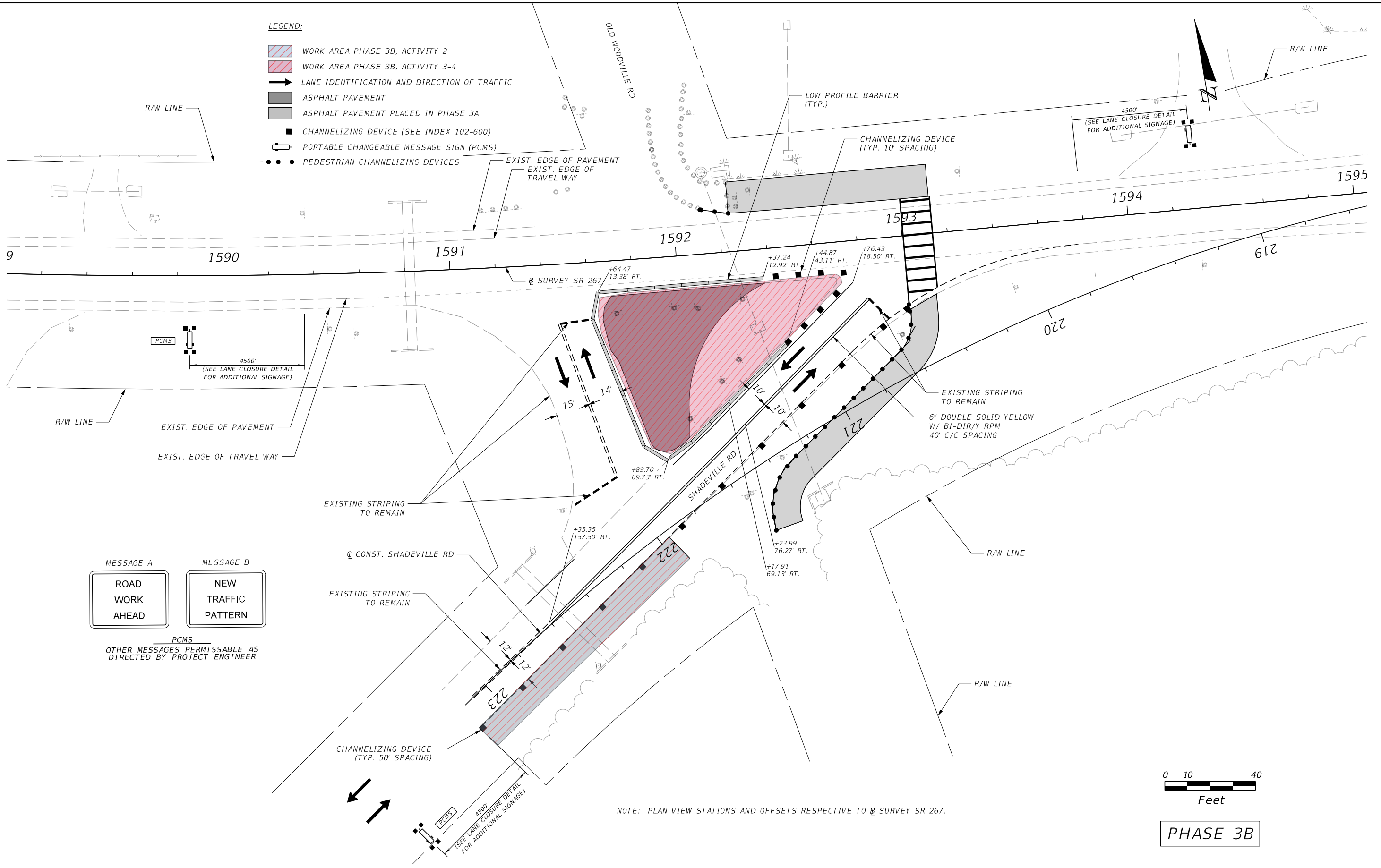

MESSAGE A  
ROAD WORK AHEAD

MESSAGE B  
NEW TRAFFIC PATTERN

PCMS  
OTHER MESSAGES PERMISSIBLE AS DIRECTED BY PROJECT ENGINEER

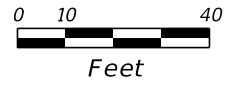

PHASE 3B

NOTE: PLAN VIEW STATIONS AND OFFSETS RESPECTIVE TO @ SURVEY SR 267.

2/7/2023 1:45:14 PM orion S:\2.0 FDOT Projects\Worksets\FDOT\43255025201.Roadway\TCPLRD01.dgn

REVISIONS				TRAVIS S. HOWELL, P.E. P.E. LICENSE NUMBER 58642 ALDAY-HOWELL ENGINEERING, INC. 3017 HIGHWAY 71 NORTH MARIANNA, FLORIDA 32446 PHONE (850) 526-2040 * FAX (850) 526-4740	STATE OF FLORIDA DEPARTMENT OF TRANSPORTATION			<b>TEMPORARY TRAFFIC CONTROL PLAN</b>	SHEET NO.
DATE	DESCRIPTION	DATE	DESCRIPTION		ROAD NO.	COUNTY	FINANCIAL PROJECT ID		56
					SR 267	WAKULLA	432550-2-52-01		

THE OFFICIAL RECORD OF THIS SHEET IS THE ELECTRONIC FILE DIGITALLY SIGNED AND SEALED UNDER RULE 61G15-23.004, F.A.C.

- LEGEND:**
-  WORK AREA
  -  LANE IDENTIFICATION AND DIRECTION OF TRAFFIC
  -  ASPHALT PAVEMENT
  -  SHARED USE PATH ASPHALT PAVEMENT
  -  ASPHALT REMOVAL
  -  PORTABLE CHANGEABLE MESSAGE SIGN (PCMS)
  -  PEDESTRIAN CHANNELIZING DEVICES

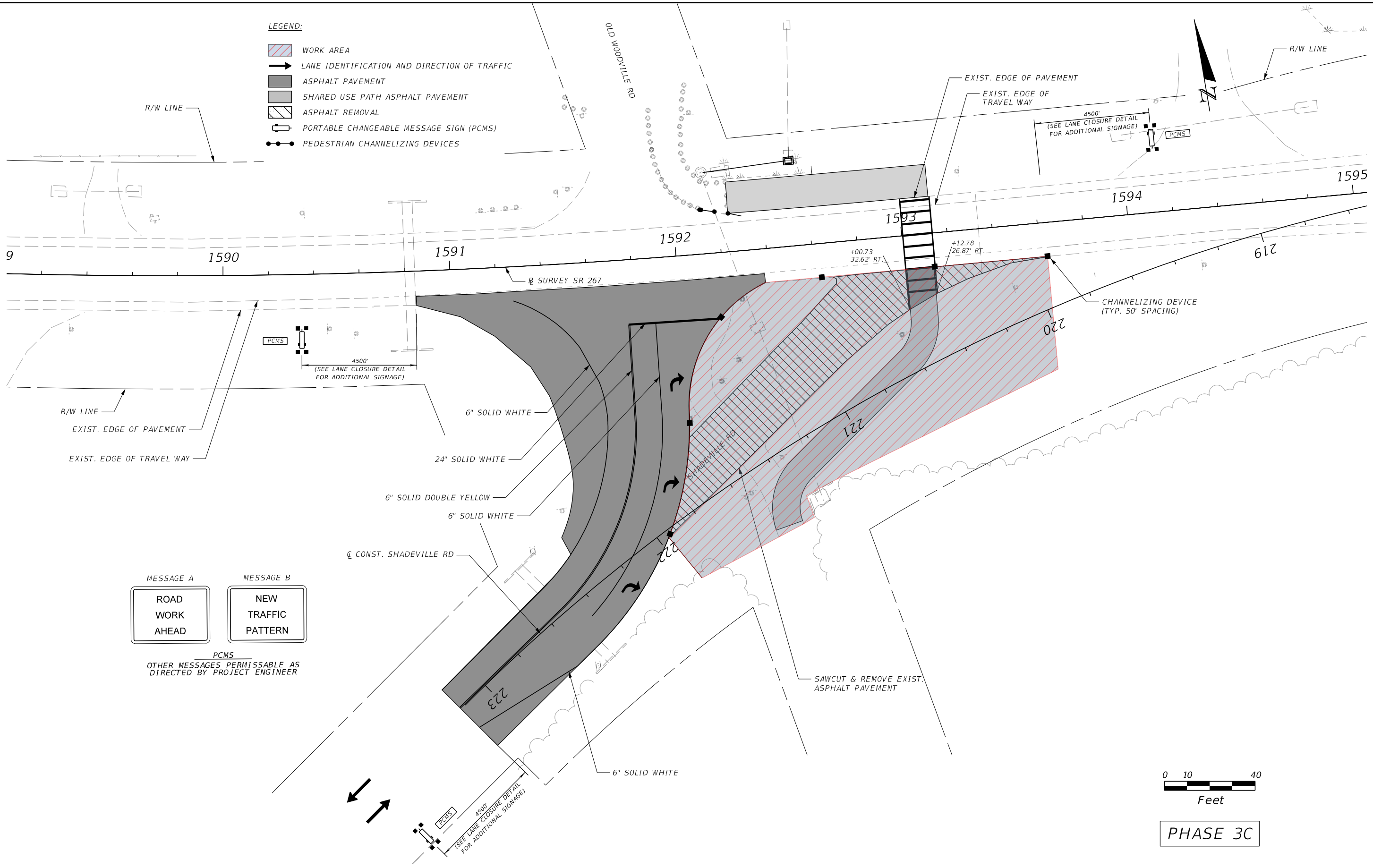

MESSAGE A  
ROAD  
WORK  
AHEAD

MESSAGE B  
NEW  
TRAFFIC  
PATTERN

PCMS  
OTHER MESSAGES PERMISSABLE AS  
DIRECTED BY PROJECT ENGINEER

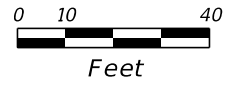

PHASE 3C

2/7/2023 1:45:15 PM orion S:\2.0 FDOT Projects\Worksets\FDOT\43255025201.Roadway\TCPLR001.dgn

REVISIONS			
DATE	DESCRIPTION	DATE	DESCRIPTION

TRAVIS S. HOWELL, P.E.  
P.E. LICENSE NUMBER 58642  
ALDAY-HOWELL ENGINEERING, INC.  
3017 HIGHWAY 71 NORTH  
MARIANNA, FLORIDA 32446  
PHONE (850) 526-2040 \* FAX (850) 526-4740

STATE OF FLORIDA DEPARTMENT OF TRANSPORTATION		
ROAD NO.	COUNTY	FINANCIAL PROJECT ID
SR 267	WAKULLA	432550-2-52-01

**TEMPORARY TRAFFIC  
CONTROL PLAN**

SHEET  
NO.  
**57**

THE OFFICIAL RECORD OF THIS SHEET IS THE ELECTRONIC FILE DIGITALLY SIGNED AND SEALED UNDER RULE 61G15-23.004, F.A.C.