Decorative geometric shapes are located on the left side of the slide: a large grey triangle pointing down and to the right, a dark blue triangle pointing up and to the right, and a green triangle pointing up and to the right.

# **Community Characteristics Inventory (CCI)**

**CRTPA Retreat  
January 12, 2026**

# CCI OVERVIEW

## ➤ Introduction

## ➤ Data by Category

✓ People

✓ Education

✓ Employment

✓ Housing

✓ Land Use/Environmental

✓ Transportation

✓ Public Safety

✓ Health

✓ Community

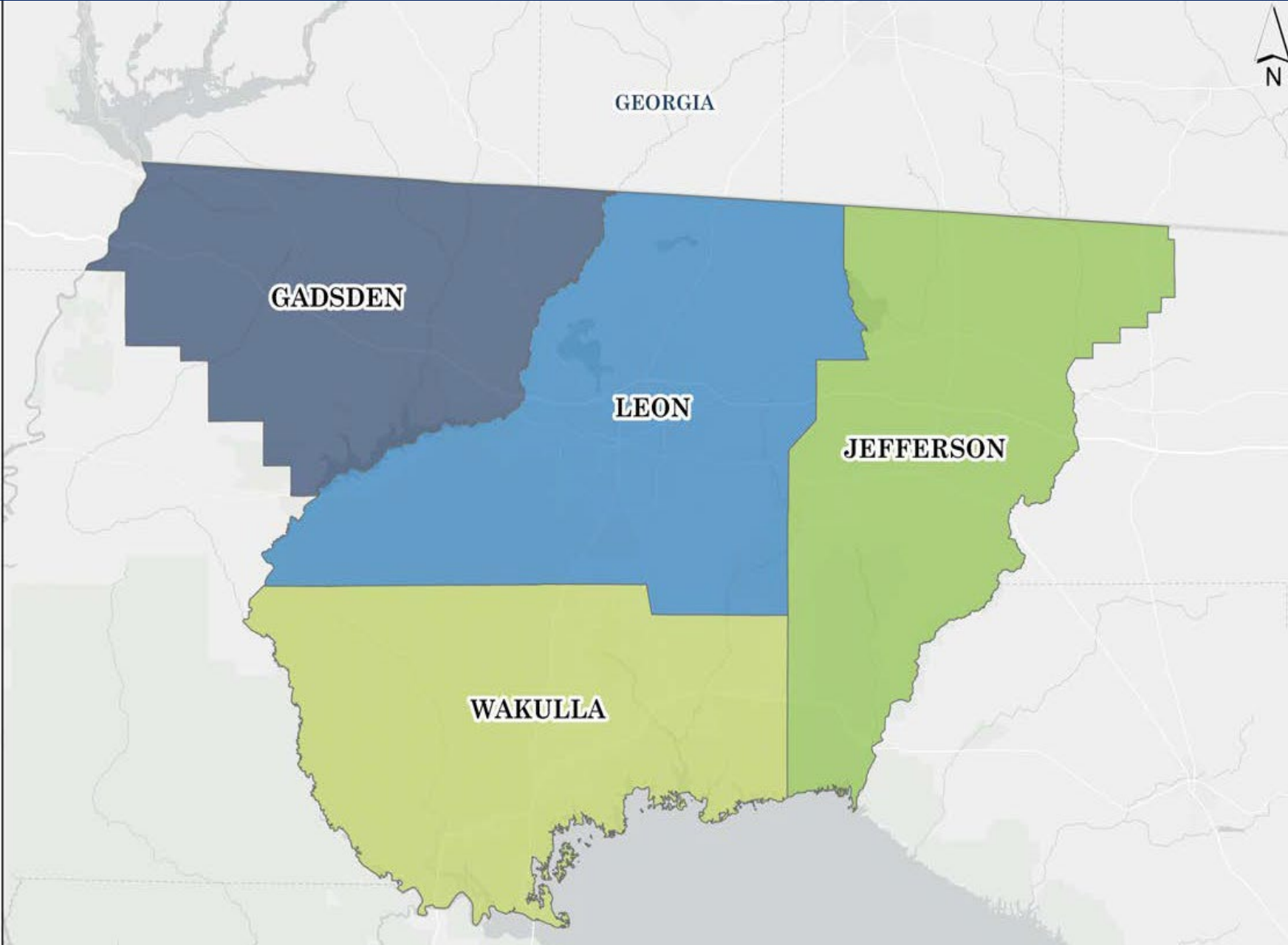

**DATASETS**  
provided  
for the  
**CRTPA Region**  
and by County

# Datasets

- Structured collections of demographic & socioeconomic information
- Numerical data can be presented as a graph or mapped
- Essential for various research & policy-making purposes
- Sources
  - ✓ US Census – Decennial & American Community Surveys
  - ✓ State of Florida Departments (FDOH, FDOT, FDEP)
  - ✓ UF Bureau of Economic & Business Research
  - ✓ UF Geo-Plan Information Research Center
  - ✓ Local Governments' Webpages & Documents
  - ✓ Non-profit Organizations
  - ✓ Center for Disease Control

# People

- Demographic data
  - ✓ Provides an understanding of the population characteristics
  - ✓ Informs & guides policy decisions
  - ✓ Supports planning for essential community services
- CCI Data
  - ✓ Population characteristics size & density
  - ✓ Demographics on age, gender, race & ethnicity
  - ✓ Poverty levels and cost of living indicators



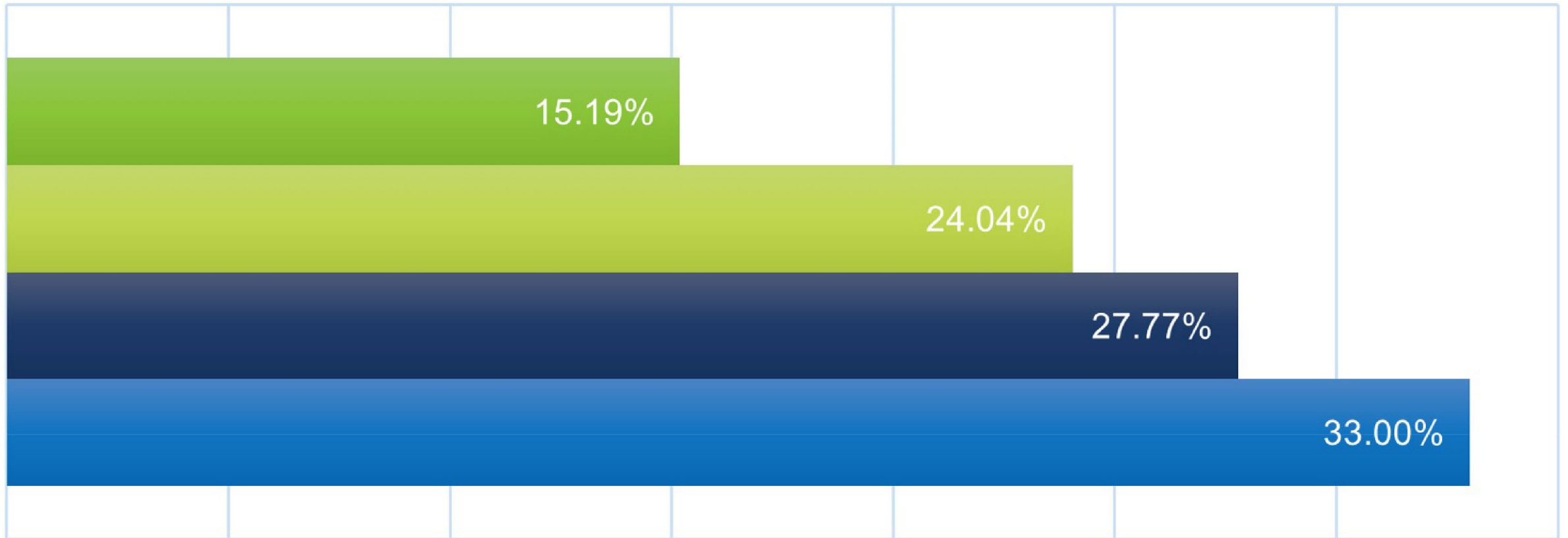

- Households with Children Under 18 years
- Households Living Alone
- Married Couple Households
- Nonfamily Households

## Household Composition - Region



# Education

- Demographic Data
  - ✓ Offers an understanding of the educational landscapes
  - ✓ Helps support effective resource allocation
  - ✓ Enables schools to plan for future enrollment
- CCI Data
  - ✓ Number & types of educational institutions
  - ✓ Enrollment figures
  - ✓ School performance metrics
  - ✓ Educational attainment in the population



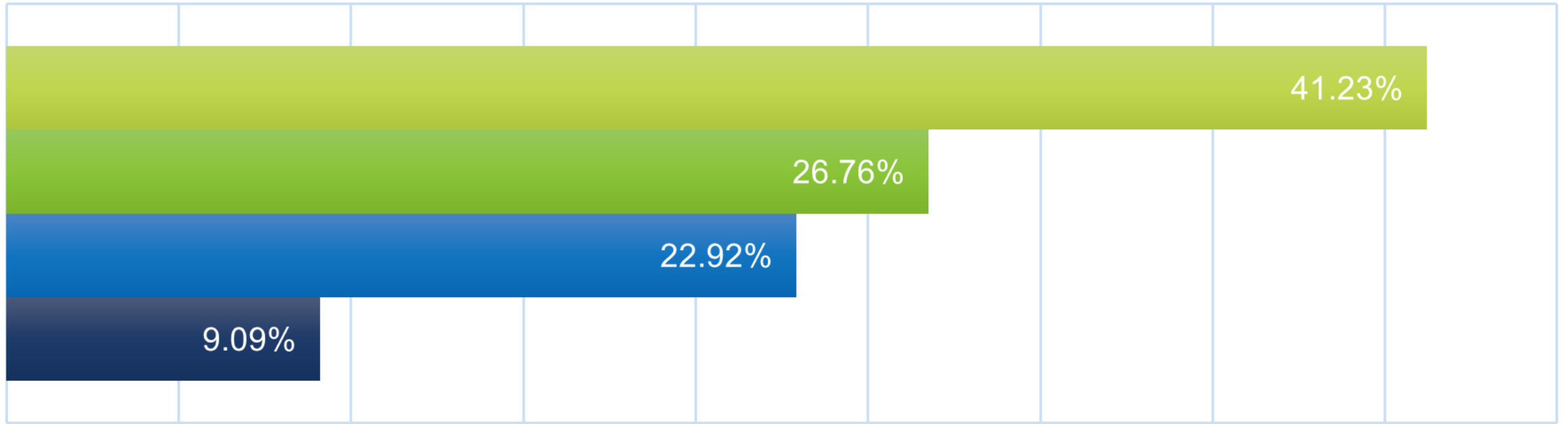

■ Bachelor's degree or higher

■ Some college or associate's degree

■ High school graduate (includes equivalency)

■ Less than high school graduate

Educational Attainment - Region





# Employment

- Employment Data
  - ✓ Provides insights into labor market conditions
  - ✓ Indicates the economy's performance
  - ✓ Helps to forecast economic trends & make investment decisions
  
- CCI Data
  - ✓ Income levels & distribution
  - ✓ Employment rates
  - ✓ Employment by top industry sectors



# Housing

## ➤ Housing Data

- ✓ Provides crucial information on prices, ownership & demographic shifts
- ✓ Supports land use planning & policy development
- ✓ Informs on issues of social justice such as affordability & homelessness

## ➤ CCI Data

- ✓ Housing types, condition & affordability
- ✓ Vacancy rates by census tracts
- ✓ Ownership rates compared to rental rates

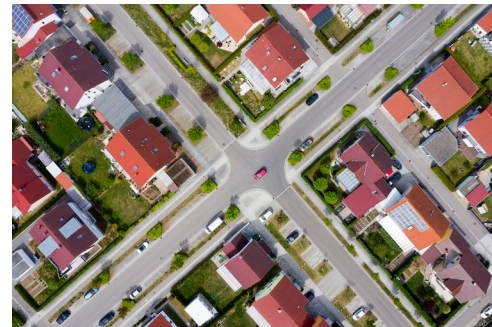

## *Monthly Owner Costs*

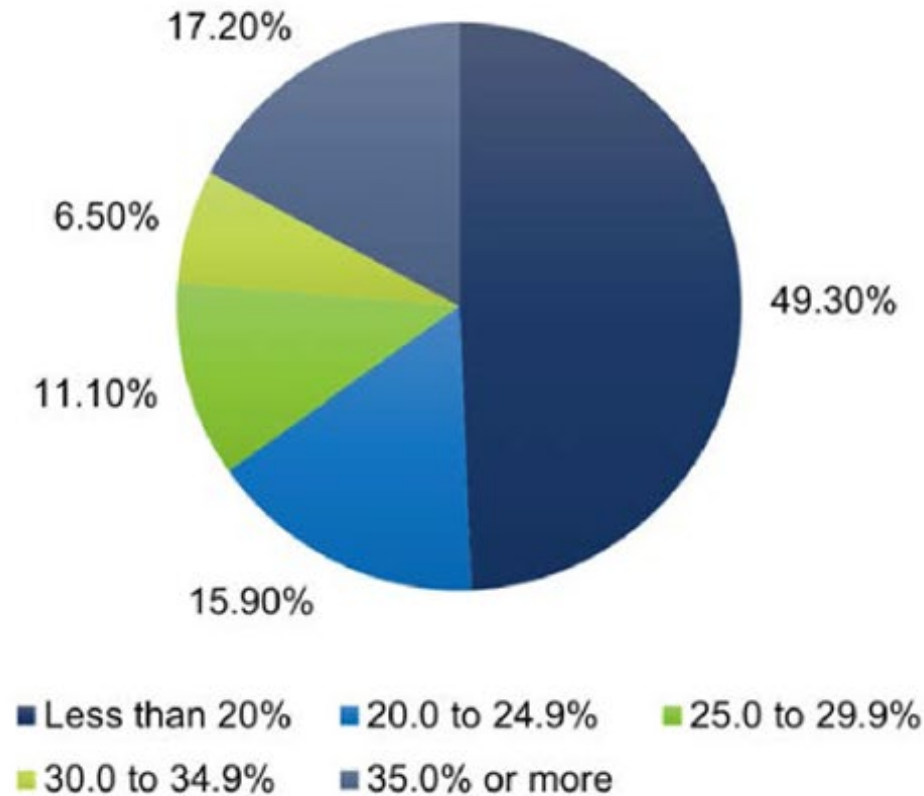

## *Monthly Rental Costs*

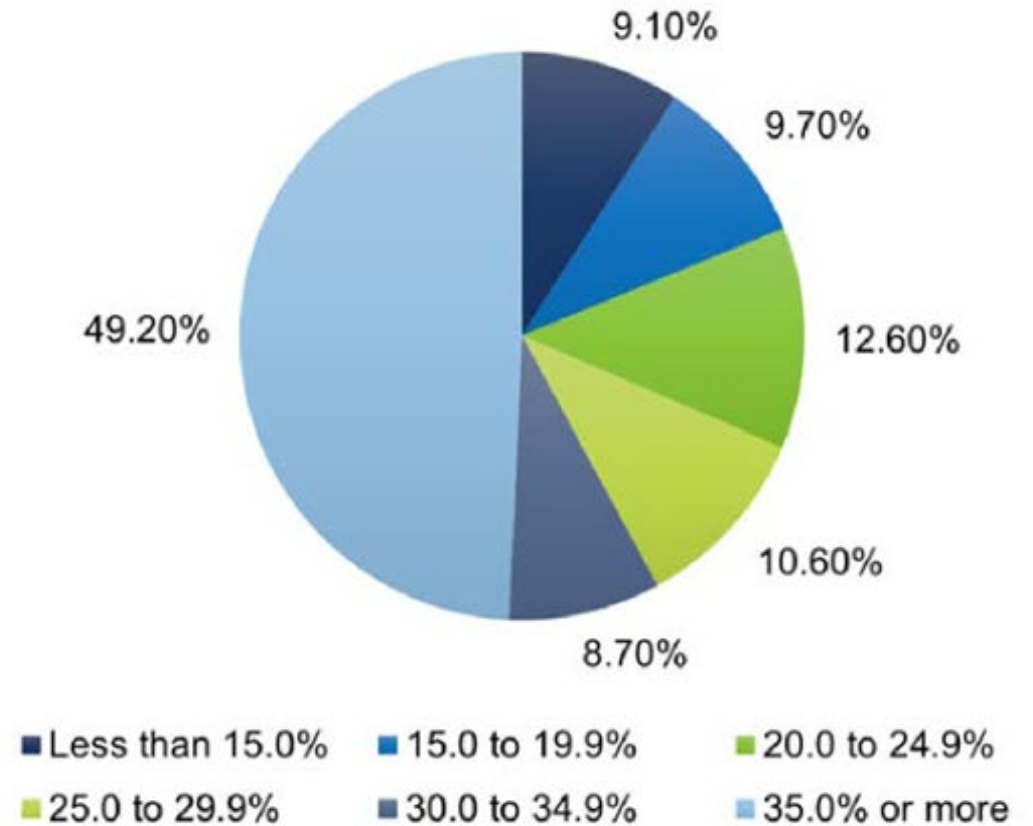

Percentage of Income on Housing - Region



# Land Use & Environmental

- Land Use & Environmental Data
  - ✓ Guides regulations & resource allocation decisions
  - ✓ Promotes balanced growth & preserving green spaces
  - ✓ Supports sustainable practices
  - ✓ Enhances quality of life
- CCI Data
  - ✓ Land use & zoning
  - ✓ Flood zones
  - ✓ Recreational facilities
  - ✓ Sustainability initiatives



# Transportation

- Transportation Data
  - ✓ Guides infrastructure investment
  - ✓ Supports economic competitiveness
  - ✓ Facilitates safe and efficient mobility
  - ✓ Provides insights to help mitigate risks
- CCI Data
  - ✓ Evaluation of modal splits,
  - ✓ Commute information & public transportation
  - ✓ Traffic counts, congestion levels & crash data
  - ✓ Bicycle & pedestrian infrastructure



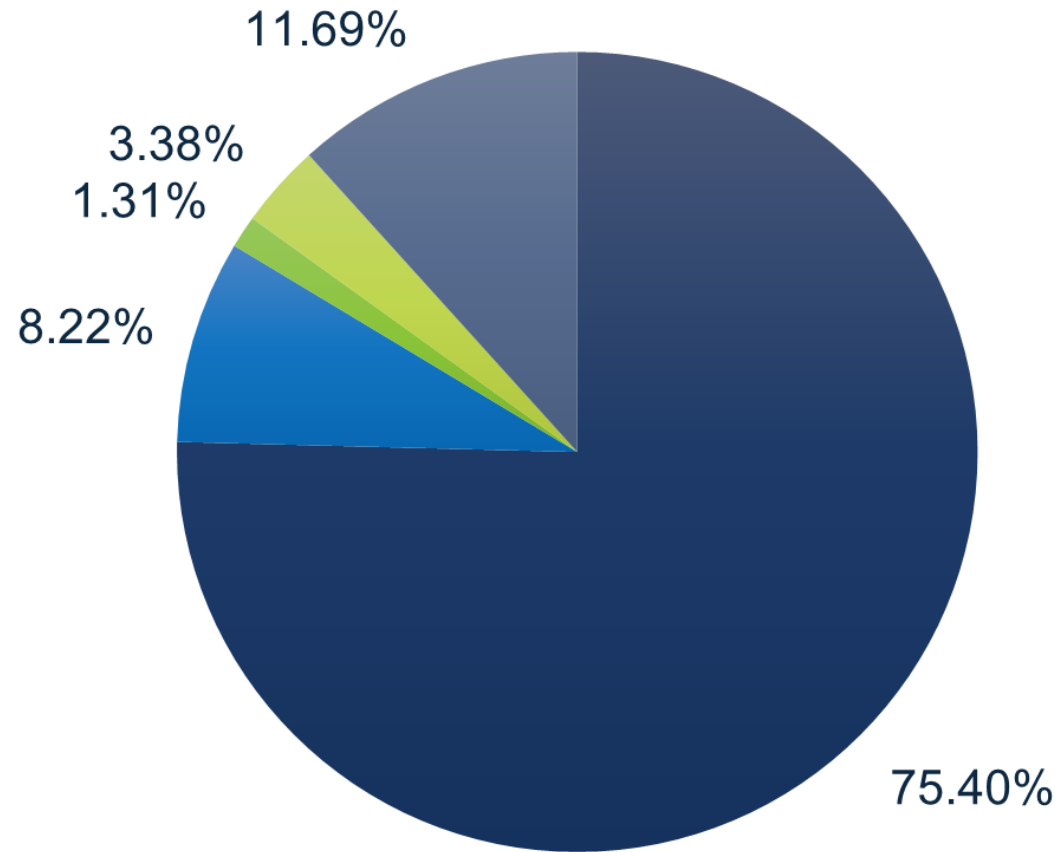

■ Drove Alone ■ Carpooled ■ Walked ■ Other Means ■ Worked from Home

Type of Commute - Region

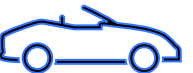

# Public Safety

- Public Safety Data
  - ✓ Reveals trends
  - ✓ Supports proactive & predictive policing
  - ✓ Improves coordination & response to emergencies
  - ✓ Provides evidence to inform public safety policies
  
- CCI Data
  - ✓ Crime rates & types of crimes
  - ✓ Fire & emergency medical service coverage
  - ✓ Emergency operations centers





# Health

## ➤ Health Data

- ✓ Identifies trends & tracks outbreaks
- ✓ Informs public health campaigns for lifestyle changes
- ✓ Facilitates inclusive policies in support the overall well-being of the population

## ➤ CCI Data

- ✓ Health disparities among demographic groups
- ✓ Health care coverage
- ✓ Access to healthcare facilities

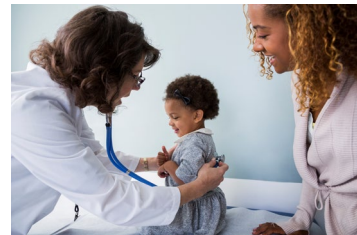



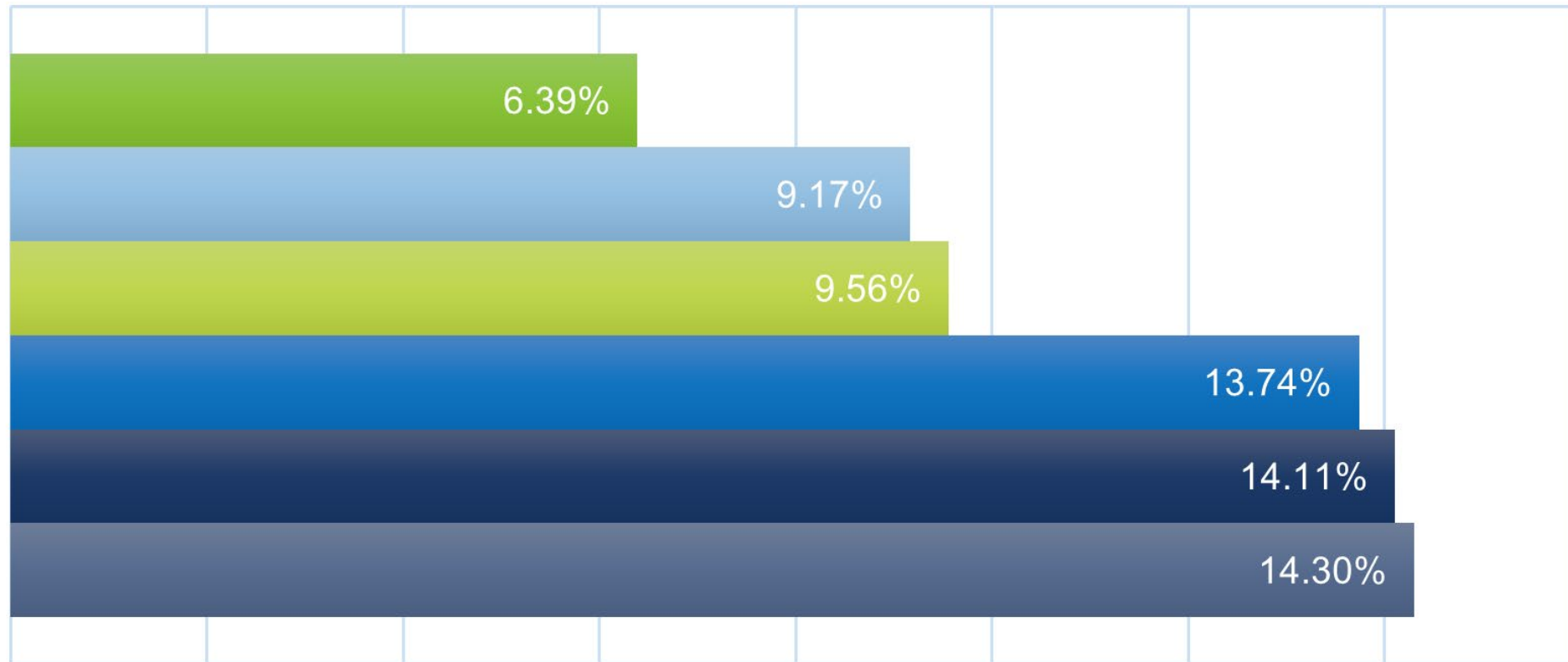

■ Asian Alone

■ Two More Races

■ White Alone

■ Hispanic or Latino (of any race)

■ Black or African American Alone

■ White Alone, Not Hispanic or Latino

## Disability by Demographic Groups - Region



# Community

## ➤ Community Data

- ✓ Guides master plan & capital investments
- ✓ Tracks facility usage & program demand to allocate budgets & staff efficiently
- ✓ Supports public health, local economies & community cohesion

## ➤ CCI Data

- ✓ Cultural & recreational opportunities
- ✓ Availability & accessibility of community services



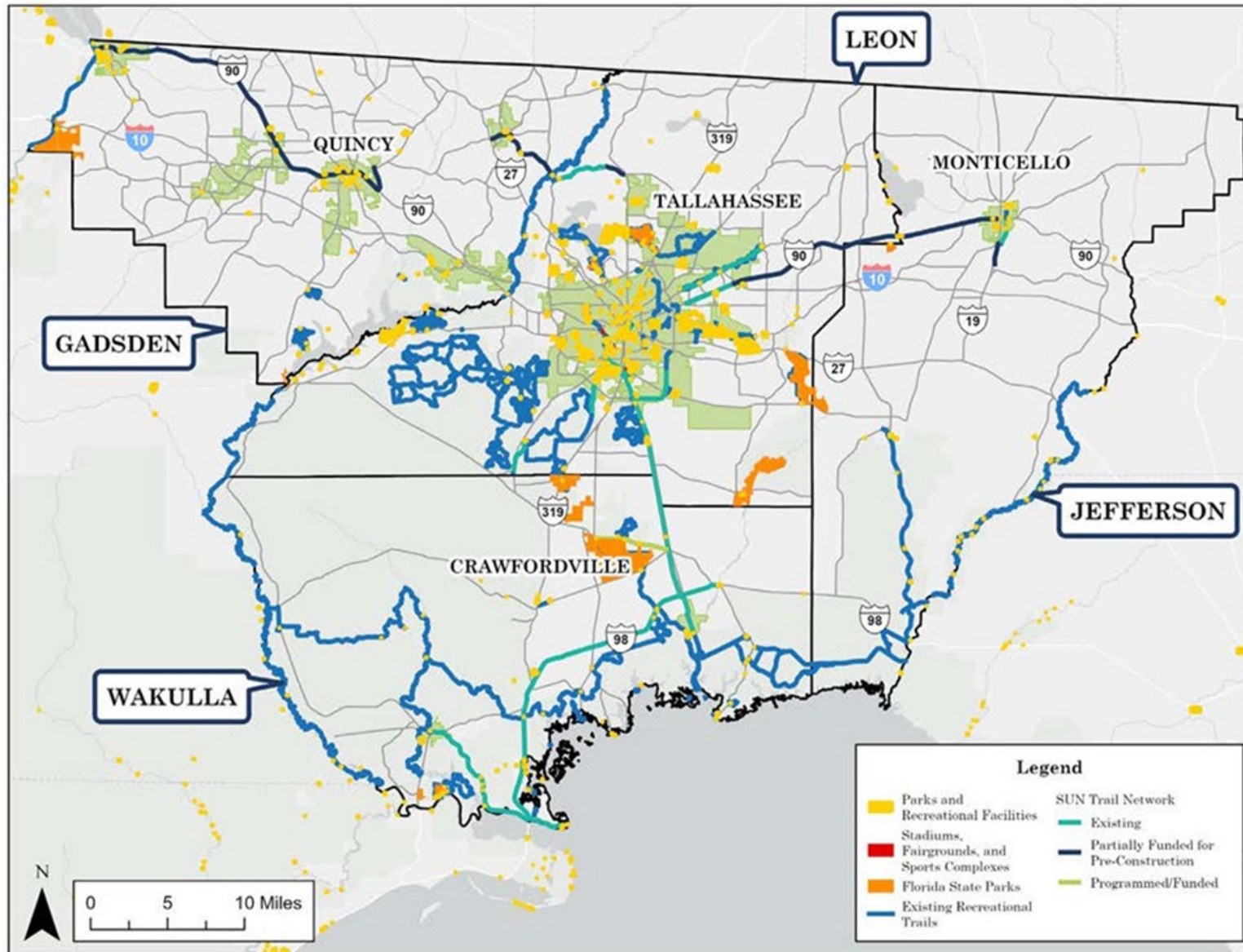

# Public Recreational Facilities Region

# CCI OVERVIEW

---

## Next Steps....

**Document is in final review by staff**

**Review by the CARTPA Committees**

**Present for Board approval in February or March**

# Questions or Comments





**Thank You**

---