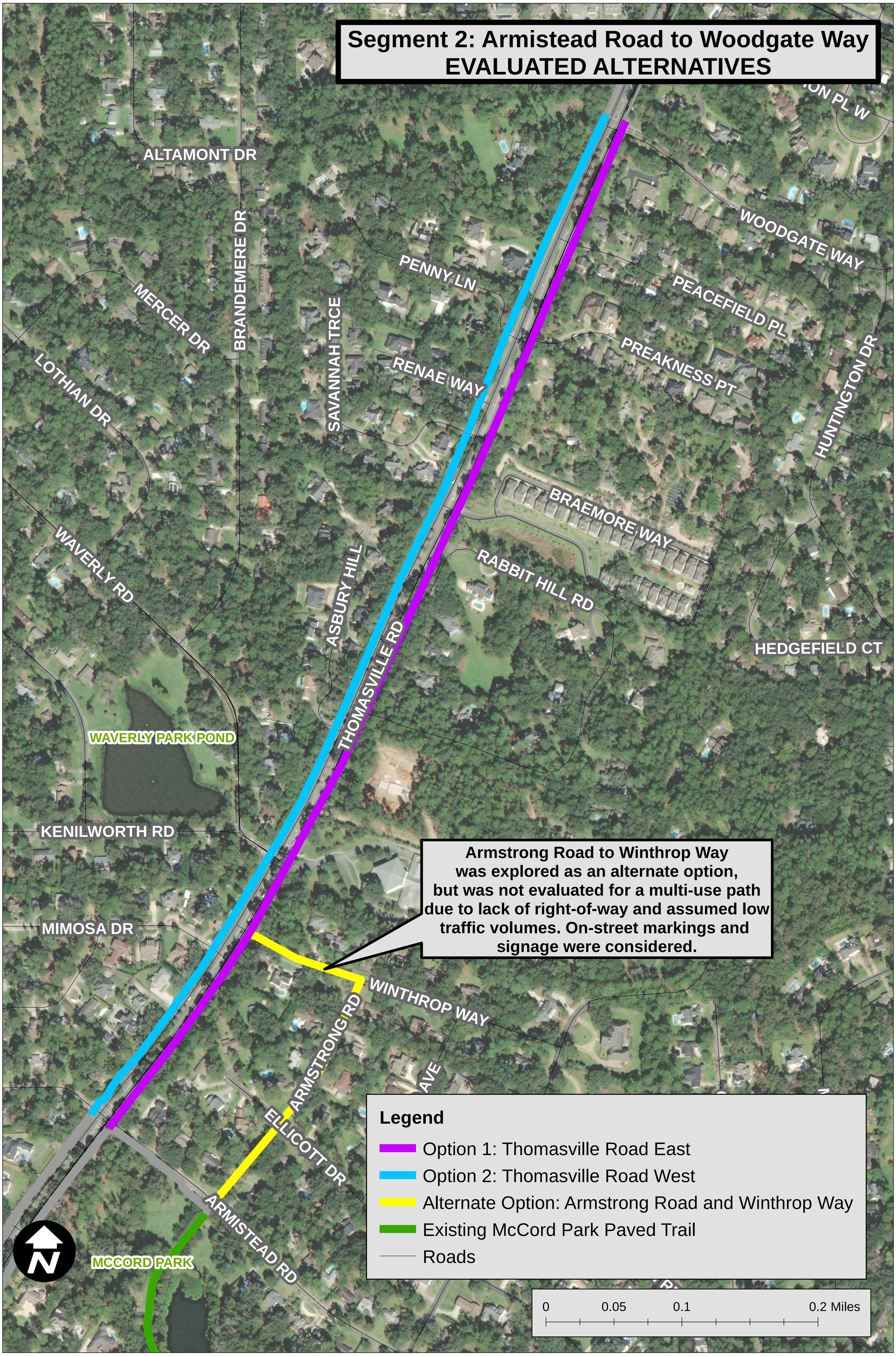Segment 2: Armistead Road to Woodgate Way
EVALUATED ALTERNATIVES