

# Segment 2: Armistead Road to Woodgate Way PREFERRED ALTERNATIVE

The preferred crosswalk location is at Woodgate Way. This was determined to be a safer location than nearby Hermitage Boulevard.

An improved sidewalk on the west side of Thomasville Road between Waverly Road and Woodgate Way is recommended in addition to the multi-use path on the east side. This will allow connectivity to the trail for local residents via an adequate sidewalk.

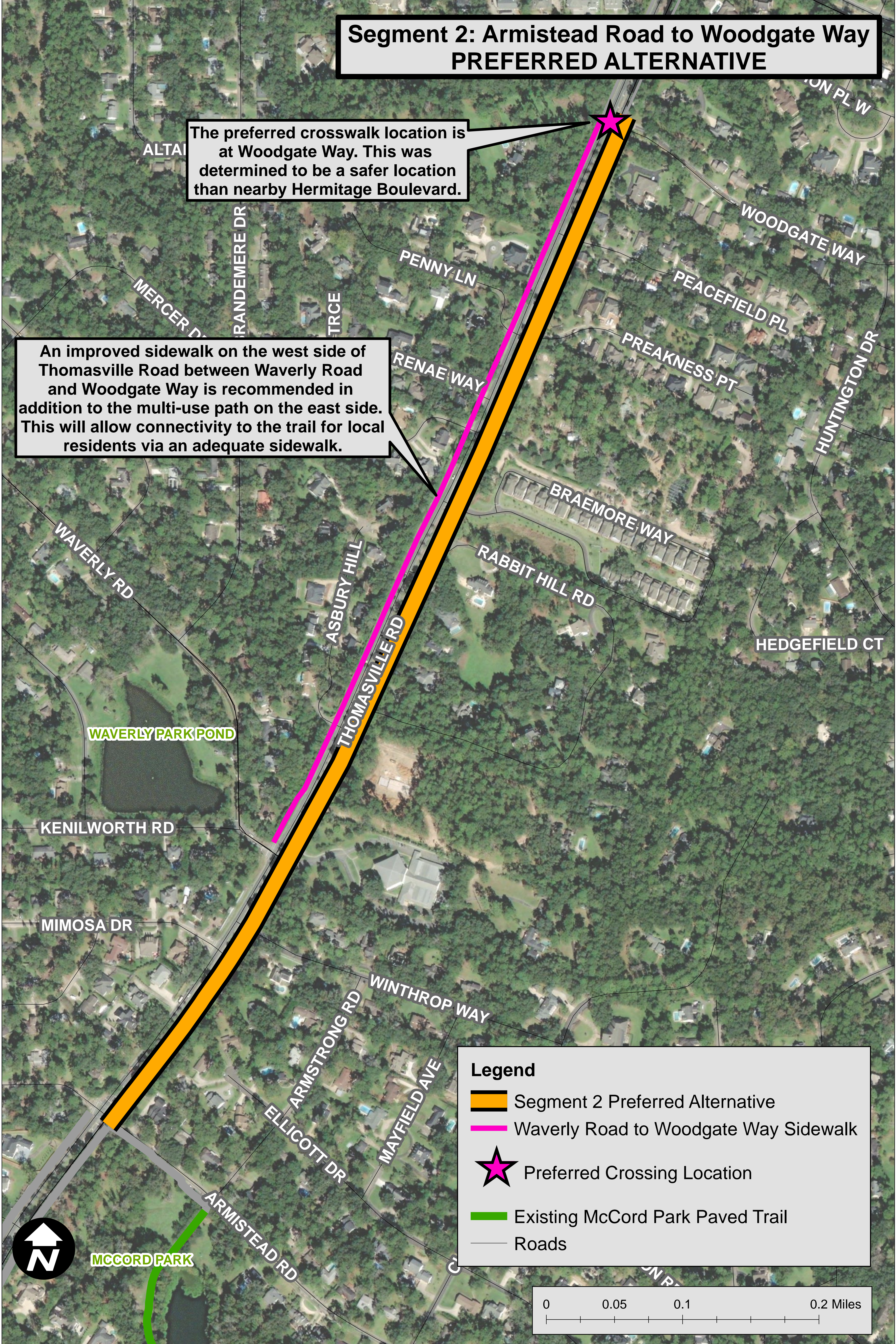

**Legend**

- Segment 2 Preferred Alternative
- Waverly Road to Woodgate Way Sidewalk
- Preferred Crossing Location
- Existing McCord Park Paved Trail
- Roads

