



Thomasville Road Multi-Use Path

Phase 2 - Design Plan (60% Plans)

Common Comments Regarding the Thomasville Road Multi-Use Path

Safety

The following are topics that the design addressed:

- **Bike Lane Removal** - provides improved sight distance, grassed buffer (typically varies from 2 feet to 6 feet, some locations have more than 6 feet) and a safer environment for bikes.
- **Sight Distance** - Sight distances are improved throughout the corridor.
- **Signage** - The design includes a Signage Plan based upon the FDOT Design Manual.
- **Woodgate Way** - The path crossing is located on the southside of the intersection includes a pedestrian island, actuation buttons, and is co-located with StarMetro bus stop.

Woodgate Way at Thomasville Road

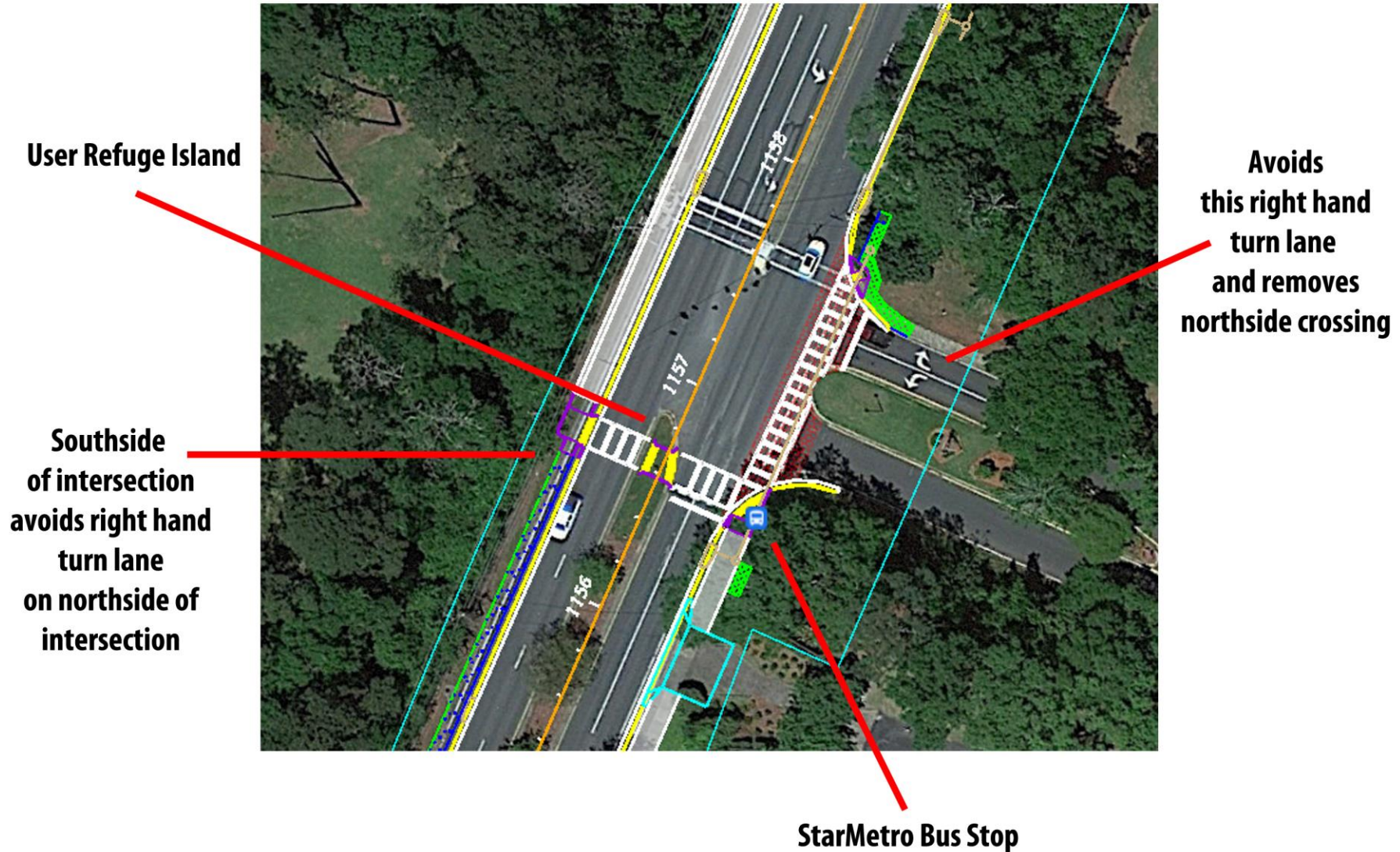

Common Comments Regarding the Thomasville Road Multi-Use Path

Trees

The Feasibility Study included a survey of significant trees by the City's Urban Forester. The design does not impact any of the trees identified in the survey.

- **Tree Removal**- No tree greater than 4" (inches) in diameter was removed for the path. The design includes a Selective Clearing and Grubbing Plan to guide the contractor during construction.
- **Specific Tree Locations**- There are several special locations of note including McCord Park, Rabbit Hill, Savannah Trace, and Preakness Point where trees were specifically addressed in terms of their special locations.

5/3/2023 12:13:38 PM 1035891
C:\Users\SV\Documents\44886815201_5181_Ruhl Use_Path\Roadway\PLAN\DOT.dgn

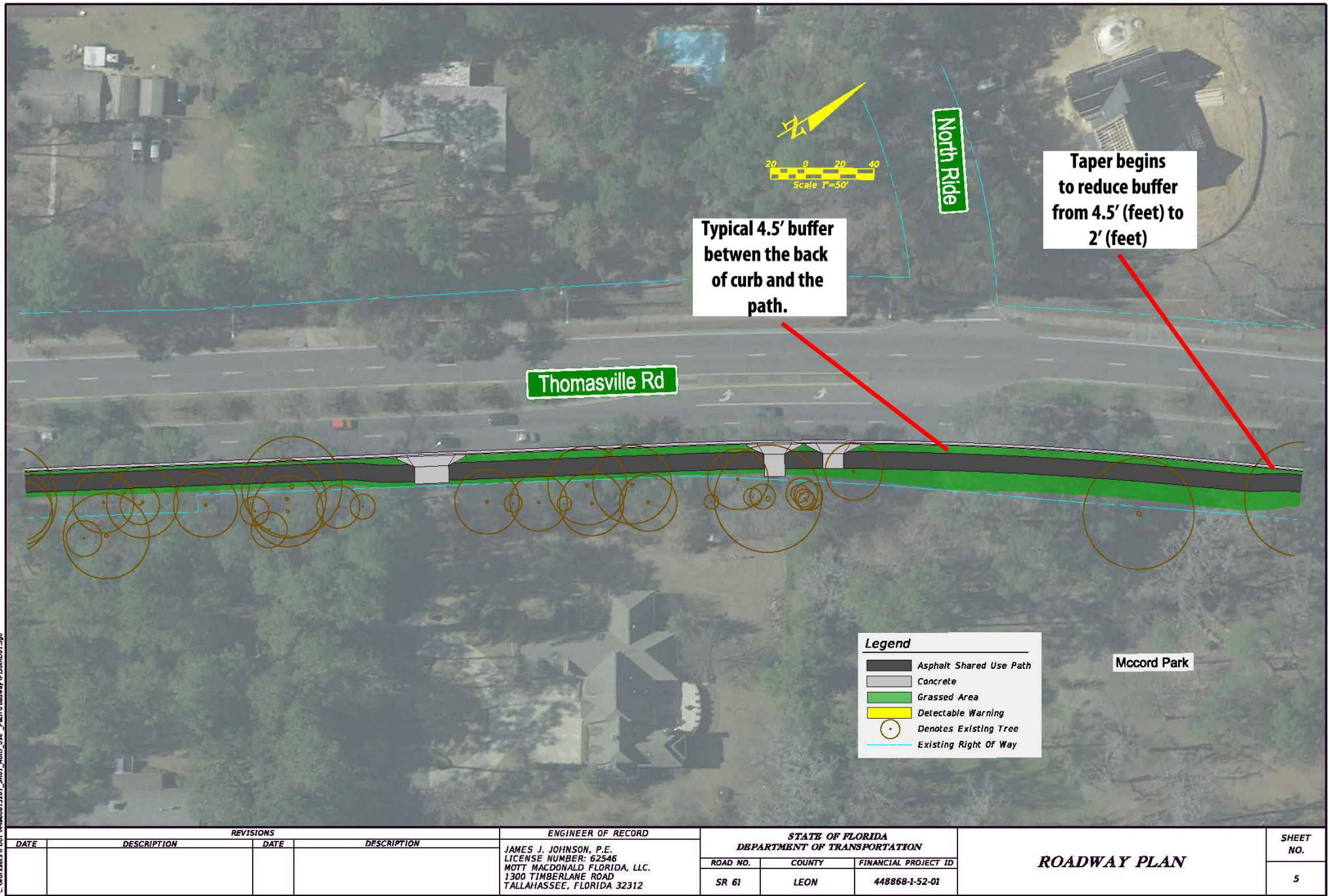

REVISIONS				ENGINEER OF RECORD	STATE OF FLORIDA DEPARTMENT OF TRANSPORTATION			ROADWAY PLAN	SHEET NO.
DATE	DESCRIPTION	DATE	DESCRIPTION	JAMES J. JOHNSON, P.E. LICENSE NUMBER: 62546 MOTT MACDONALD FLORIDA, LLC. 1300 TIMBERLANE ROAD TALLAHASSEE, FLORIDA 32312	ROAD NO.	COUNTY	FINANCIAL PROJECT ID		5
					SR 61	LEON	448868-1-52-01		

THE OFFICIAL RECORD OF THIS SHEET IS THE ELECTRONIC FILE DIGITALLY SIGNED AND SEALED UNDER RULE 61G15-23.004, F.A.C.

5/3/2023 12:13:41 PM 10935891
C:\projects\SR 61\Drawings\PLAN\DOT.dgn

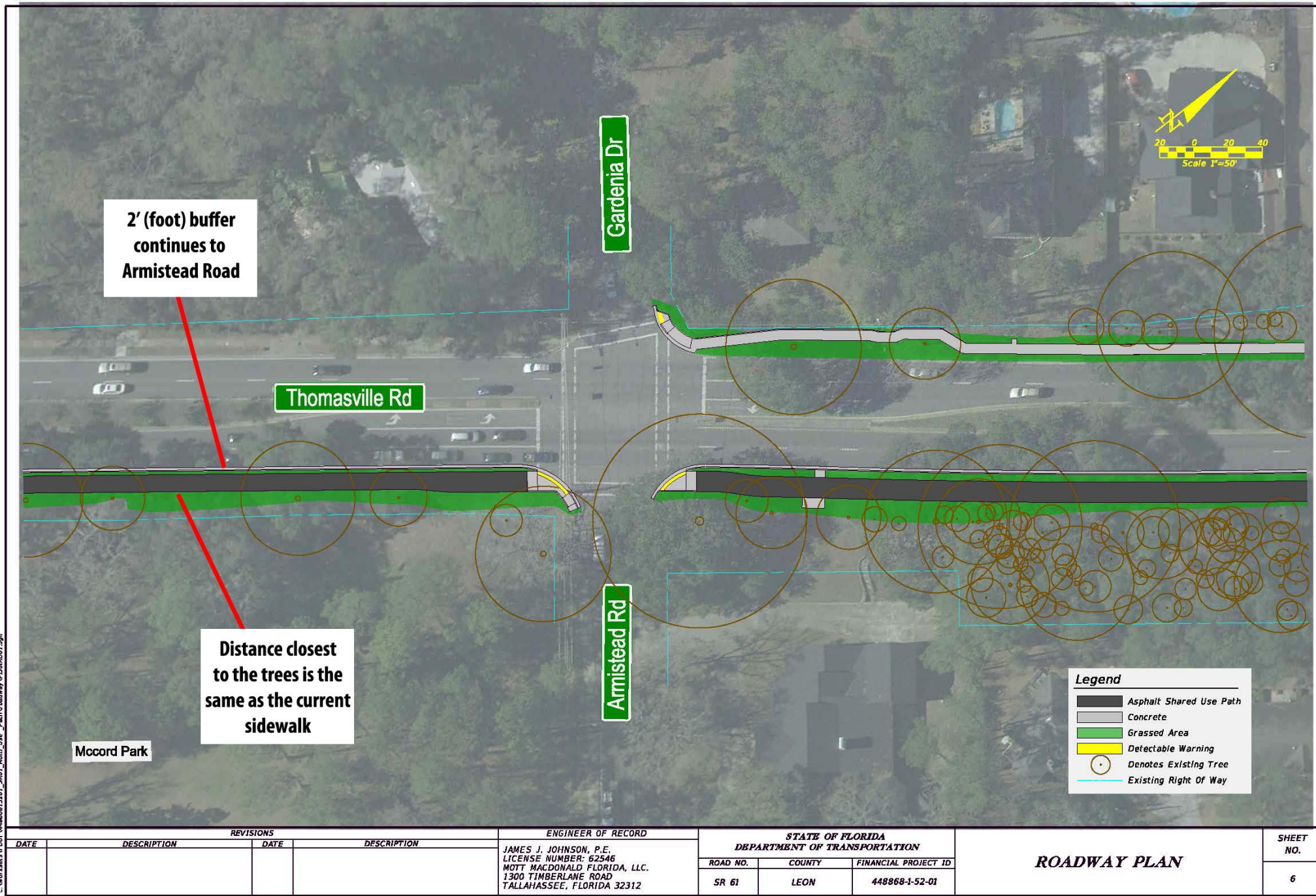

REVISIONS				ENGINEER OF RECORD	STATE OF FLORIDA DEPARTMENT OF TRANSPORTATION			ROADWAY PLAN	SHEET NO. 6
DATE	DESCRIPTION	DATE	DESCRIPTION		ROAD NO.	COUNTY	FINANCIAL PROJECT ID		
				JAMES I. JOHNSON, P.E. LICENSE NUMBER: 62546 NOTT MACDONALD FLORIDA, LLC. 1300 TIMBERLANE ROAD TALLAHASSEE, FLORIDA 32312	SR 61	LEON	448868-1-52-01		

THE OFFICIAL RECORD OF THIS SHEET IS THE ELECTRONIC FILE DIGITALLY SIGNED AND SEALED UNDER RULE 61G15-23.004, F.A.C.

5/3/2023 12:35:54 PM 10935891
C:\projects\SR 61\448868\15201_5181_RdUse_Path\Roadway\PLAN\DOT.dgn

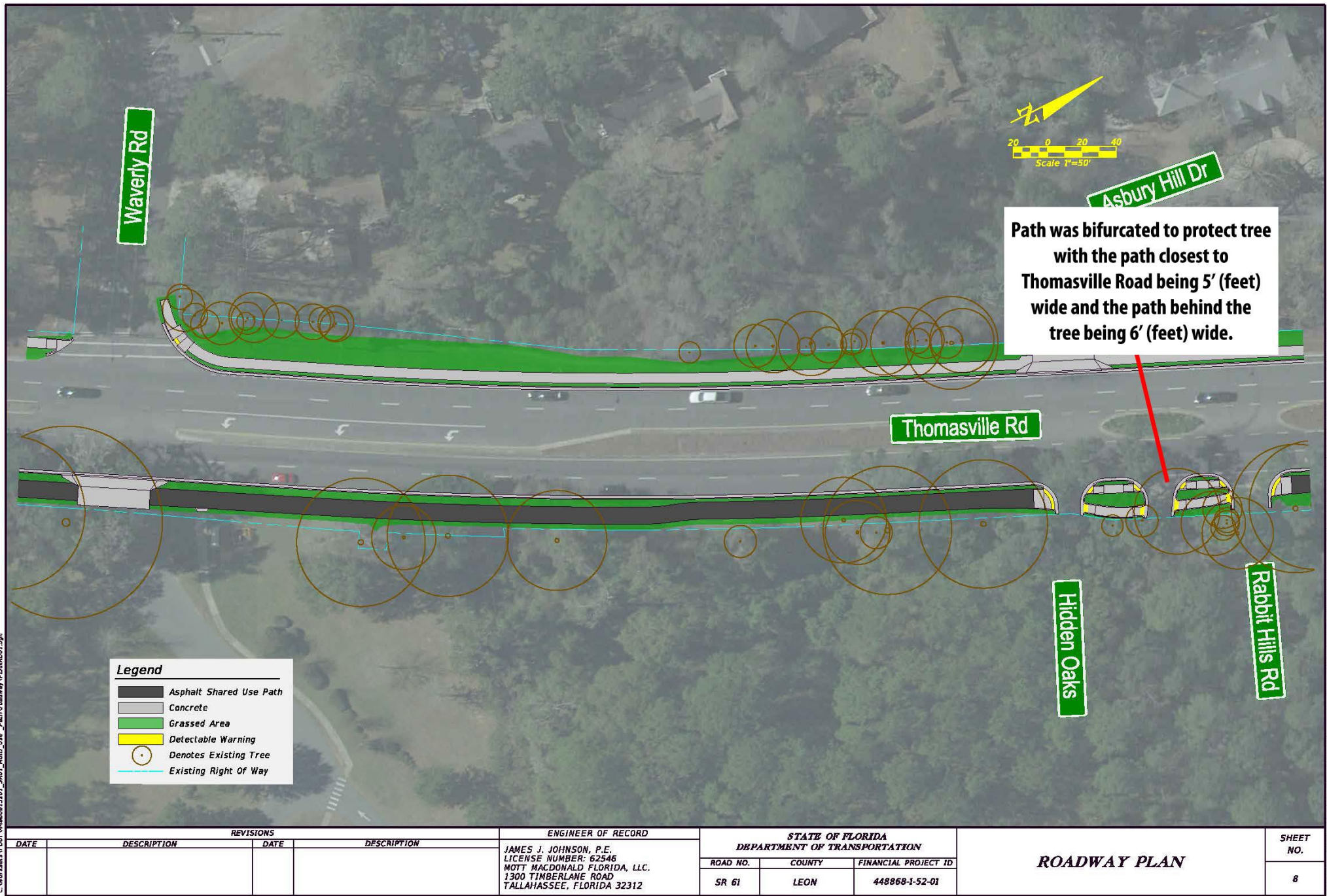

THE OFFICIAL RECORD OF THIS SHEET IS THE ELECTRONIC FILE DIGITALLY SIGNED AND SEALED UNDER RULE 61G15-23.004, F.A.C.

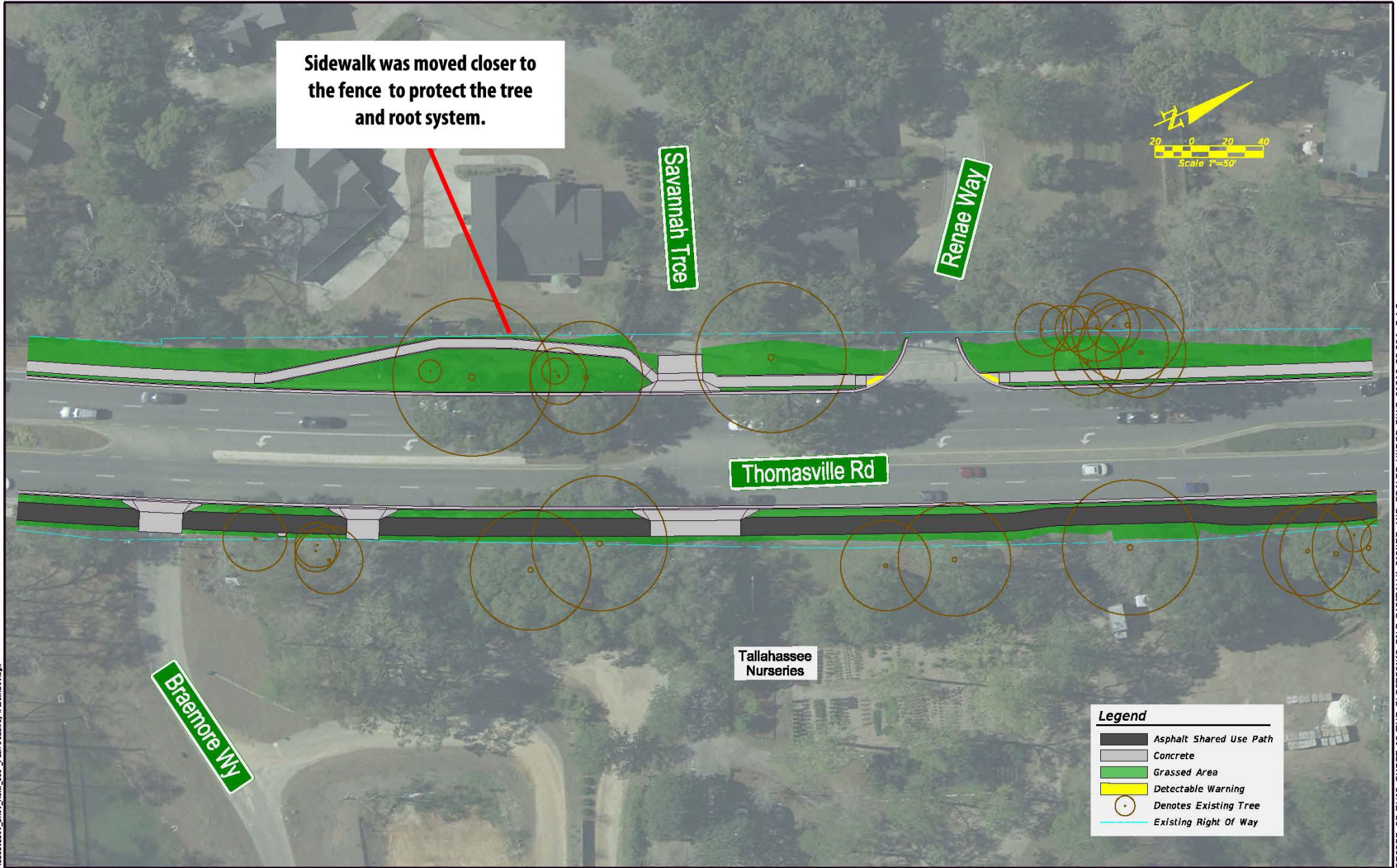

5/3/2023 12:14:01 PM 1035897
C:\Users\svd01\4886815201_5181_Ruhl Use_Plan\Roadway\PLAN001.dgn

REVISIONS				ENGINEER OF RECORD	STATE OF FLORIDA DEPARTMENT OF TRANSPORTATION			ROADWAY PLAN	SHEET NO.
DATE	DESCRIPTION	DATE	DESCRIPTION	JAMES J. JOHNSON, P.E. LICENSE NUMBER: 62546 MOTT MACDONALD FLORIDA, LLC. 1300 TIMBERLANE ROAD TALLAHASSEE, FLORIDA 32312	ROAD NO.	COUNTY	FINANCIAL PROJECT ID		10
					SR 61	LEON	448868-1-52-01		

ROADWAY PLAN

THE OFFICIAL RECORD OF THIS SHEET IS THE ELECTRONIC FILE DIGITALLY SIGNED AND SEALED UNDER RULE 61G15-23.004, F.A.C.



5/3/2023 12:14:04 PM 1035589
C:\projects\DOT\448868\1500_5161_RdH_Lin_Plan\Roadway\PLAN001.dgn

REVISIONS				ENGINEER OF RECORD	STATE OF FLORIDA DEPARTMENT OF TRANSPORTATION			ROADWAY PLAN	SHEET NO. 11
DATE	DESCRIPTION	DATE	DESCRIPTION		ROAD NO.	COUNTY	FINANCIAL PROJECT ID		
					SR 61	LEON	448868-1-52-01		

JAMES J. JOHNSON, P.E.
LICENSE NUMBER: 62546
NOTT MACDONALD FLORIDA, LLC.
1300 TIMBERLANE ROAD
TALLAHASSEE, FLORIDA 32312

THE OFFICIAL RECORD OF THIS SHEET IS THE ELECTRONIC FILE DIGITALLY SIGNED AND SEALED UNDER RULE 61G15-23.004, F.A.C.

Common Comments Regarding the Thomasville Road Multi-Use Path

Sidewalk

During the Public Engagement phase of the Feasibility Study, citizens asked about the potential to include a sidewalk from Waverly Road to Gardenia Drive on the westside of Thomasville Road. The design incorporated the sidewalk to link the intersection of Gardenia Drive to the Thomasville Road MUP.

5/3/2023 12:34:41 PM 10935891
C:\projects\SR 61\Drawings\PLAN\DOT.dgn

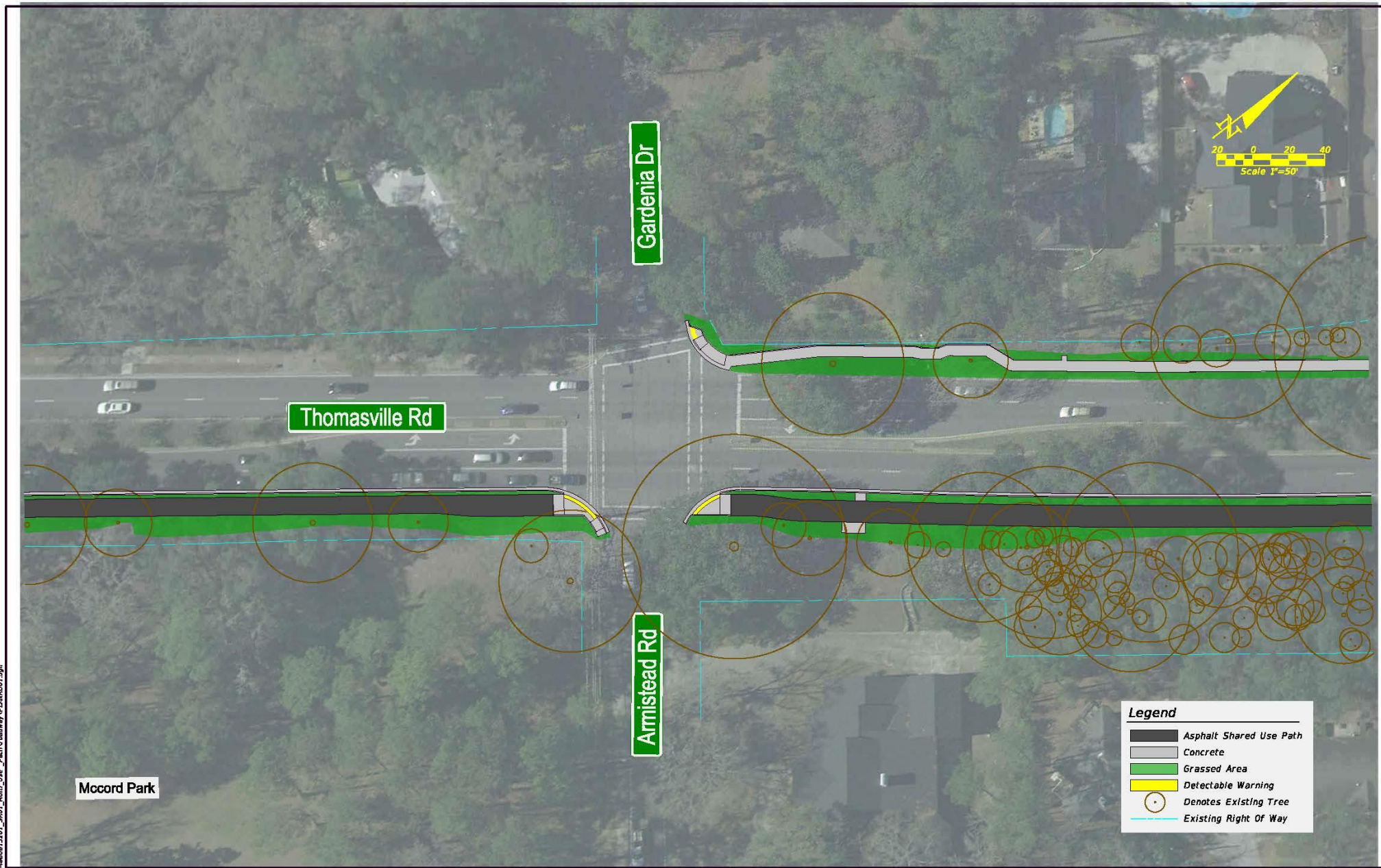

REVISIONS		ENGINEER OF RECORD		STATE OF FLORIDA DEPARTMENT OF TRANSPORTATION			ROADWAY PLAN	SHEET NO. 6
DATE	DESCRIPTION	DATE	DESCRIPTION	ROAD NO.	COUNTY	FINANCIAL PROJECT ID		
			JAMES I. JOHNSON, P.E. LICENSE NUMBER: 62546 NOTT MACDONALD FLORIDA, LLC. 1300 TIMBERLANE ROAD TALLAHASSEE, FLORIDA 32312	SR 61	LEON	448868-1-52-01		

THE OFFICIAL RECORD OF THIS SHEET IS THE ELECTRONIC FILE DIGITALLY SIGNED AND SEALED UNDER RULE 61G15-23.004, F.A.C.

5/3/2023 12:13:45 PM 10935891
C:\projects\SR 61\448868\1501_5181_RdH Use_Plan\Roadway\PLAN001.dgn

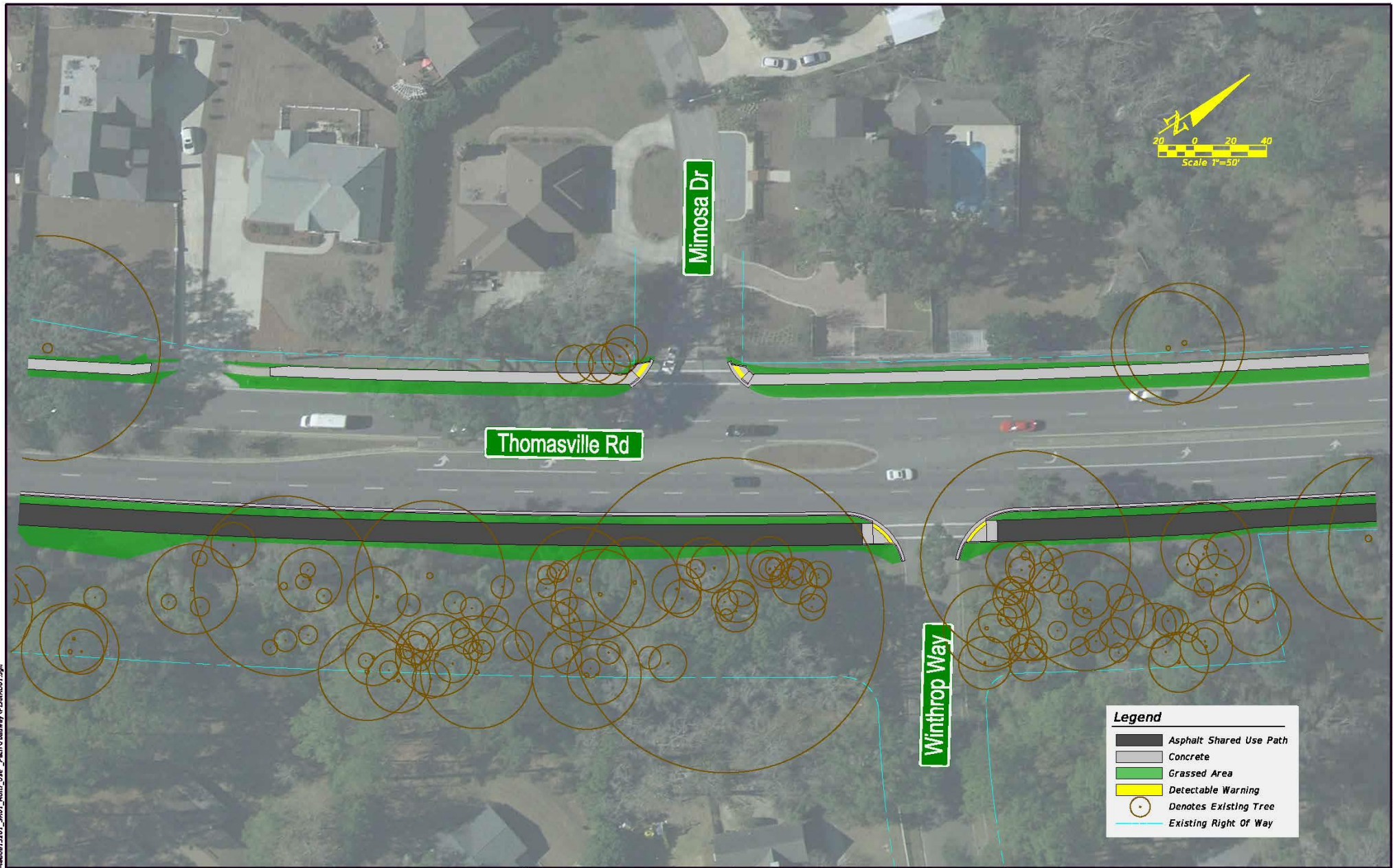

Legend	
	Asphalt Shared Use Path
	Concrete
	Grassed Area
	Detectable Warning
	Denotes Existing Tree
	Existing Right Of Way

REVISIONS				ENGINEER OF RECORD	STATE OF FLORIDA DEPARTMENT OF TRANSPORTATION			ROADWAY PLAN	SHEET NO.
DATE	DESCRIPTION	DATE	DESCRIPTION		ROAD NO.	COUNTY	FINANCIAL PROJECT ID		
					SR 61	LEON	448868-1-52-01		7

JAMES I. JOHNSON, P.E.
LICENSE NUMBER: 62546
NOTY MACDONALD FLORIDA, LLC.
1300 TIMBERLANE ROAD
TALLAHASSEE, FLORIDA 32312

THE OFFICIAL RECORD OF THIS SHEET IS THE ELECTRONIC FILE DIGITALLY SIGNED AND SEALED UNDER RULE 61G15-23.004, F.A.C.

5/3/2023 12:13:54 PM 1093589
C:\projects\DOT\4488681\2001_5H61_RdHl_Use_Path\Roadway\PLAN\DOT.dgn



REVISIONS				ENGINEER OF RECORD	STATE OF FLORIDA DEPARTMENT OF TRANSPORTATION			ROADWAY PLAN	SHEET NO.
DATE	DESCRIPTION	DATE	DESCRIPTION	JAMES J. JOHNSON, P.E. LICENSE NUMBER: 62546 MOTT MACDONALD FLORIDA, LLC. 1300 TIMBERLANE ROAD TALLAHASSEE, FLORIDA 32312	ROAD NO.	COUNTY	FINANCIAL PROJECT ID		8
					SR 61	LEON	448868-1-52-01		

THE OFFICIAL RECORD OF THIS SHEET IS THE ELECTRONIC FILE DIGITALLY SIGNED AND SEALED UNDER RULE 61G15-23.004, F.A.C.

Common Comments Regarding the Thomasville Road Multi-Use Path

Landscaping

Two specific locations requested information regarding the impact of the path on the existing landscaping (in the FDOT right of way).

Greenbriar Lane - HOA asked about the landscaping that they installed being removed. The design plan shows the removal of a small portion of the landscaping currently in FDOT right of way when the driveway is rebuilt.

Tallahassee Nurseries - No trees removed - slight impact to one of the flower beds currently located within the FDOT right of way.

